

TECHNICAL MANUAL

ORGANIZATIONAL, DIRECT SUPPORT AND
GENERAL SUPPORT MAINTENANCE
REPAIR PARTS AND SPECIAL TOOLS LIST
[INCLUDING DEPOT MAINTENANCE REPAIR
PARTS AND SPECIAL TOOLS]

FOR

SIGNAL GENERATOR SG-1112(V1)/U
(NSN 6625-00-566-3067)

HEADQUARTERS, DEPARTMENT OF THE ARMY

JUNE 1980

TECHNICAL MANUAL

ORGANIZATIONAL, DIRECT SUPPORT AND
GENERAL SUPPORT MAINTENANCE
REPAIR PARTS AND SPECIAL TOOLS LIST
[INCLUDING DEPOT MAINTENANCE REPAIR
PARTS AND SPECIAL TOOLS]

FOR

SIGNAL GENERATOR SG-1112(V1)/U
(NSN 6625-00-566-3067)

HEADQUARTERS, DEPARTMENT OF THE ARMY

JUNE 1980

ORGANIZATIONAL, DIRECT SUPPORT AND GENERAL SUPPORT MAINTENANCE
REPAIR PARTS AND SPECIAL TOOLS LIST
(INCLUDING DEPOT MAINTENANCE REPAIR PARTS AND SPECIAL TOOLS)
FOR
SIGNAL GENERATOR SG-1112(V1)/U
(NSN 6625-00-566-3067)
Current as of 9 May 1980

REPORTING ERRORS AND RECOMMENDED IMPROVEMENTS

You can improve this manual. If you find any mistakes or if you know of a way to improve procedures, please let us know. Mail your letter, DA Form 2028 (Recommended Changes to Publications and Blank Forms), or DA Form 2028-2 located in the back of this manual direct to: Commander, US Army Communications and Electronics Materiel Readiness Command, ATTN: DRSEL-ME-MQ, Fort Monmouth, New Jersey 07703.

In either case a reply will be furnished direct to you.

Table of Contents

		Page	Illus Figure
Section I.	Introduction.....	1	
Section II.	Repair Parts List	5	
Group 00	Signal Generator SG-1112(V1)/U 8640B-004 (Hewlett-Packard).....	5	1
01	Output Level Assy 08640-60320 A1	11	2
02	Meter Sw and Drive Assy 08640-60304 A2.....	15	3
03	RF Oscillator Assy 08640-60099 A3	19	4
	RF Divider/Filter Buffer Amplifier Assy 08640-60024 A3A1A2	23	5
	Counter Buffer Amplifier Assy 08640-60037 A3A1A3	27	6
04	FM Amplifier Assembly 08640-60029 A5	31	7
05	Annunciator Assembly 08640-60328 A6.....	35	8
06	FM Shaping Bd Assy 08640-60309 A7.....	39	9

Table of Contents - Continued

		Page	Illus Figure
07	Counter/Lock Assy 08640-60321 A8	43	10
	RF Scaler Board Assy 08640-60306		
	A8A1.	47	11
	Counter Lock/Display Assy 08640-60191		
	A8A2A1.	51	12
	Counter Lock/Display Assy 08640-60329		
	A8A2A2.	55	13
	Time Base Assy 08640-60330 A8A3. . . .	59	14
08	Peak Deviations Range Sw Assy		
	08640-60325 A9	63	15
	FM Gain Switch Board Assy 08640-60308		
	A9A2.	67	16
09	Divider/Filter Assy 08640-60105 A10. . .	69	17
	RF Filter Assy 08640-60204 A10A1 . . .	73	18
	RF Divider Assy 08640-60023 A10A2. . .	79	19
10	Fixed Audio Oscillator Assy		
	08640-60020 A11.	83	20
11	Rectifier Assy 08640-60326 A12	87	21
12	Modulation/Metering Mother Board Assy		
	08640-60300 A13.	91	22
13	Line Module with Filter-Black		
	0960-0443 A14 (No parts authorized)		
14	Riser Assy 08640-60018 A15		
	(No parts authorized)		
15	Fan Motor Assy 08640-60119 A16		
	(No parts authorized)		
16	Power Supply Mother Board Assy		
	08640-60001 A17 (No parts authorized)		
17	Regulator and Fan Driver Assy (-5.2V)		
	08640-60004 A18.	95	23
18	Regulator Assy (+5.2V and 44.6V)		
	08640-60176 A20.	99	24
19	Regulator Assy (+20V and -20V)		
	08640-60177 A22.	103	25
20	Series Regulator Socket Assy		
	08640-60007 A24 (No parts authorized)		
21	AM Casting Assy (Except Option 002)		
	08640-60318 A26.	107	26
	Power Amplifier and AGC Detector Assy		
	08640-60043 A26A1.	111	27
	AM Offset and Pulse Switching Assy		
	08640-60014 A26A2.	115	28
	Modulator Assy 08640-60016 A26A3 . . .	119	29
	AGC Amplifier Assy 08640-60351		
	A26A4.	123	30

Table of Contents - Continued

		Page	Illus Figure
Section III.	Special Tools List (Not Applicable)		
IV.	National Stock Number and Part Number		
	Index.	125	

SECTION I
INTRODUCTION

1. Scope

This manual lists spares and repair parts; special tools; special test, measurement, and diagnostic equipment (TMDE), and other special support equipment required for performance of organizational, direct support, and general support maintenance of the SG-1112(V1)/U. It authorizes the requisitioning and issue of spares and repair parts as indicated by the source and maintenance codes.

2. General

This Repair Parts and Special Tools List is divided into the following sections:

a. Section II. Repair Parts List. A list of spares and repair parts authorized for use in the performance of maintenance. List also includes parts which must be removed for replacement of the authorized parts. Parts lists are composed of functional groups in numeric sequence, with the parts in each group listed in figure and item number sequence.

b. Section III. Special Tools List. Not applicable.

c. Section IV. National Stock Number and Part Number Index. A list, in National item identification number (NIIN) sequence, of all National stock numbers (NSN's) appearing in the listings, followed by a list, in alphameric sequence, of all part numbers appearing in the listings. National stock numbers and part numbers are cross-referenced to each illustration figure and item number appearance.

3. Explanation of Columns

a. Illustration. This column is divided as follows:

(1) Figure number. Indicates the figure number of the illustration on which the item is shown.

(2) Item number. The number used to identify item called out in the illustration.

b. Source, Maintenance, and Recoverability (SMR) Codes.

(1) Source code. Source codes indicate the manner of acquiring support items for maintenance, repair, or overhaul of end items. Source codes are entered in the first and second positions of the Uniform SMR Code format as follows:

<u>Code</u>	<u>Definition</u>
PA	- Item procured and stocked for anticipated or known usage.
XD	- A support item that is not stocked. When required, item will be procured through normal supply channels.

NOTE

Cannibalization or salvage may be used as a source of supply for any items coded above except those coded XA and aircraft support items as restricted by AR 700-42.

(2) Maintenance code. Maintenance codes are assigned to indicate the levels of maintenance authorized to USE and REPAIR support items. The maintenance codes are entered in the third and fourth positions of the Uniform SMR Code format as follows:

(a) The maintenance code entered in the third position will indicate the lowest maintenance level authorized to remove, replace, and use the support item. The maintenance code entered in the third position will indicate one of the following levels of maintenance:

<u>Code</u>	<u>Application/Explanation</u>
O	- Support item is removed, replaced, used at the organizational level.
H	- Support item is removed, replaced, used at the general support level.
D	- Support items that are removed, replaced, used at depot, mobile depot, or specialized repair activity only.

(b) The maintenance code entered in the fourth position indicates whether the item is to be repaired and identifies the lowest maintenance level with the capability to perform complete repair (i.e., all authorized maintenance functions). This position will contain one of the following maintenance codes.

<u>Code</u>	<u>Application/Explanation</u>
H	- The lowest maintenance level capable of complete repair of the support item is the general support level.
z	- Nonreparable. No repair is authorized.

(3) Recoverability code. Recoverability codes are assigned to support items to indicate the disposition action on unserviceable items. The recoverability code is entered in the fifth position of the Uniform SMR Code format as follows:

Recoverability Codes

Definition

- Z - Nonreparable item. When unserviceable, condemn and dispose at the level indicated in position 3.
- D - Reparable item. When beyond lower level repair capability, return to depot. Condemnation and disposal not authorized below depot level.
- A - Item requires special handling or condemnation procedures because of specific reasons (i.e., precious metal content, high dollar value, critical material or hazardous material). Refer to appropriate manuals/directives for specific instructions.

c. National Stock Number. Indicates the National stock number assigned to the item and will be used for requisitioning purposes.

d. Part Number. Indicates the primary number used by the manufacturer (individual, company, firm, corporation, or Government activity), which controls the design and characteristics of the item by means of its engineering drawings, specifications, standards, and inspection requirements to identify an item or range of items.

NOTE

When a stock numbered item is requisitioned, the repair part received may have a different part number than the part being replaced.

Federal Supply Code for Manufacturer (FSCM). The FSCM is a 5-digit numeric code listed in SB 708-42 which is used to identify the manufacturer, distributor, or Government agency, etc.

f. Description. Indicates the Federal item name and, if required, a minimum description to identify the item.

g. Unit of Measure (U/M). Indicates the standard of the basic quantity of the listed item as used in performing the actual maintenance function. This measure is expressed by a two-character alphabetical abbreviation (e.g., ea, in, pr, etc). When the unit of measure differs from the unit of issue, the lowest unit of issue that will satisfy the required units of measure will be requisitioned.

h. Quantity Incorporated in Unit. Indicates the quantity of the item used in the breakout shown on the illustration figure, which is prepared for a functional group, subfunctional group, or an assembly.

4. Special Information

a. The following publication pertains to the SG-1112(V1)/U and its components:

TM 11-6625-2780-14, Signal Generator SG-1112(V1)/U

b. National stock numbers (NSN's) that are missing from P source coded items have been applied for and will be added to this TM by future change/revision when they are entered in the Army Master Data File (AMDF). Until the NSN's are established and published, submit exception requisitions to: Commander, US Army Communications and Electronics Materiel Readiness Command, ATTN: DRSEL-MM, Fort Monmouth, New Jersey 07703 for the part required to support your equipment.

5. How to Locate Repair Parts

a. When National stock number or part number is unknown.

(1) First. Using the table of contents, determine the functional group within which the item belongs. This is necessary since illustrations are prepared for functional groups and listings are divided into the same groups.

(2) Second. Find the illustration covering the functional group to which the item belongs.

(3) Third. Identify the item on the illustration and note the illustration figure and item number of the item.

(4) Fourth. Using the Repair Parts Listing, find the figure and item number noted on the illustration.

b. When National stock number or part number is known.

(1) First. Using the Index of National Stock Numbers and Part Numbers, find the pertinent National stock number or part number. This index is in NIIN sequence followed by a list of part numbers in alphameric sequence, cross-referenced to the illustration figure number and item number.

(2) Second. After finding the figure and item number, locate the figure and item number in the repair parts list.

6. Abbreviations

Not applicable.

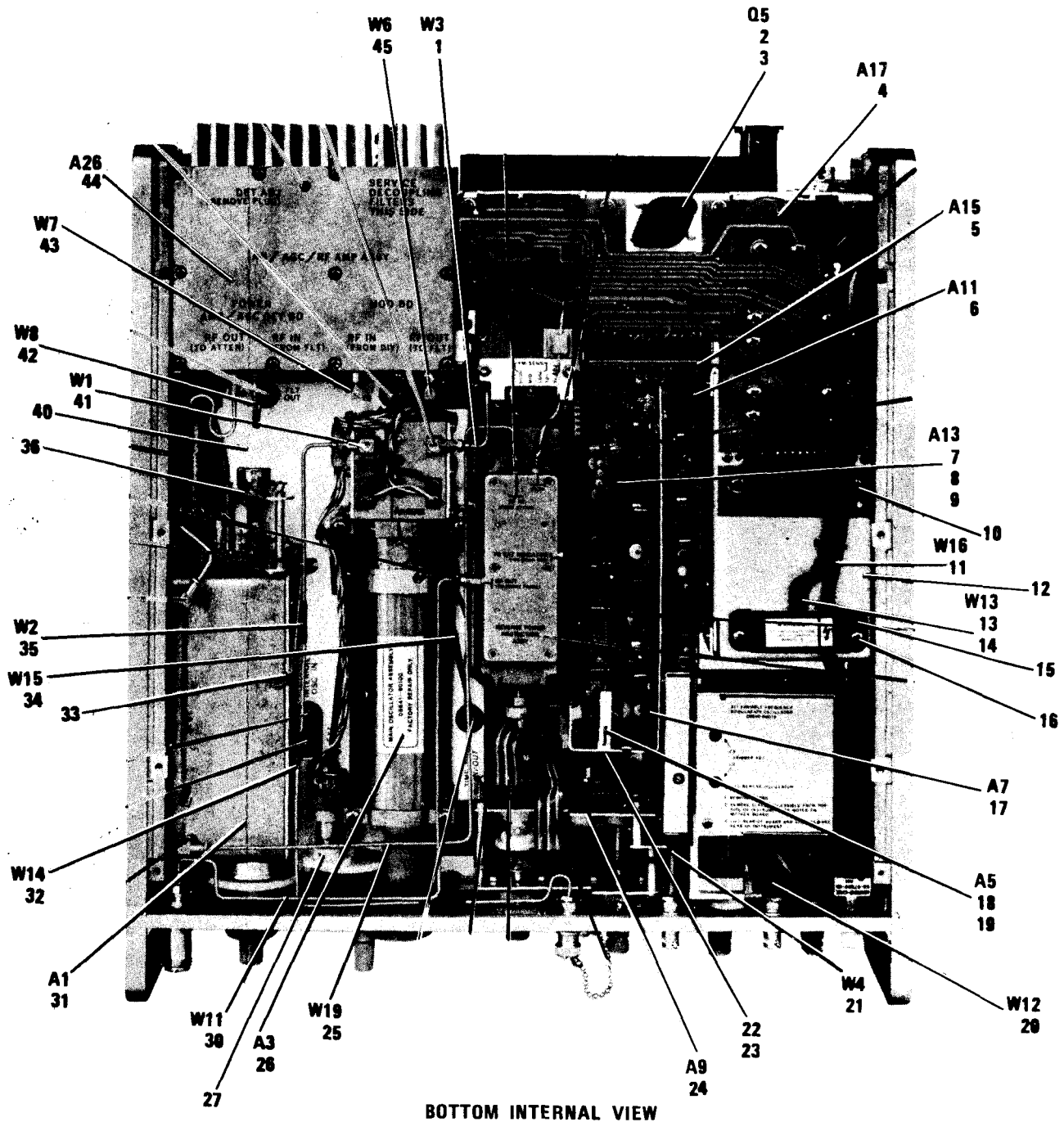

EL4DW001

Figure 1. Signal Generator SG-1112(V1)/U 8640B-004 (Hewlett-Packard) (Sheet 1 of 5).

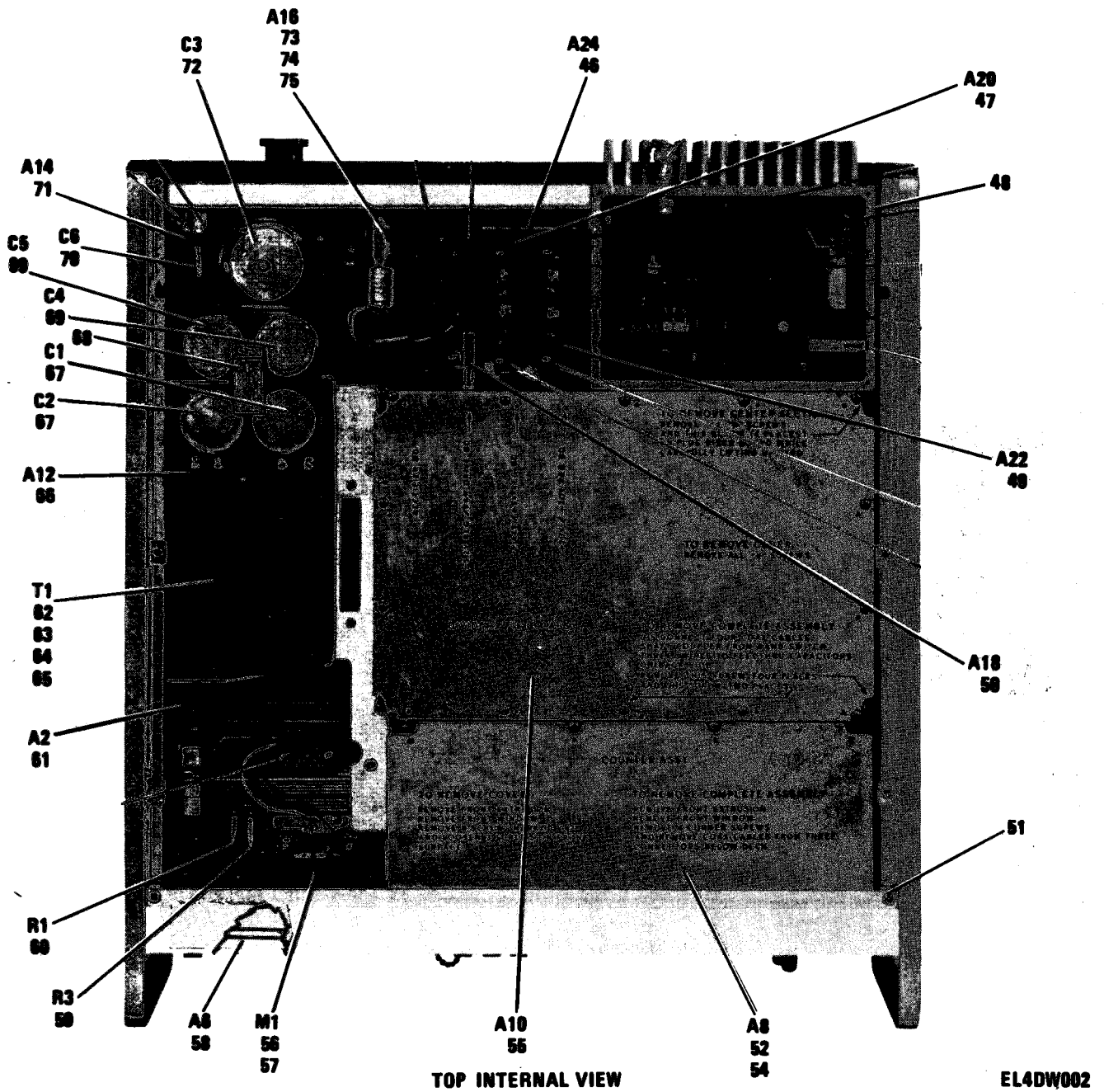

Figure 1. Signal Generator SG-1112(V1)/U 8640B-004 (Hewlett-Packard) (Sheet 2 of 5).

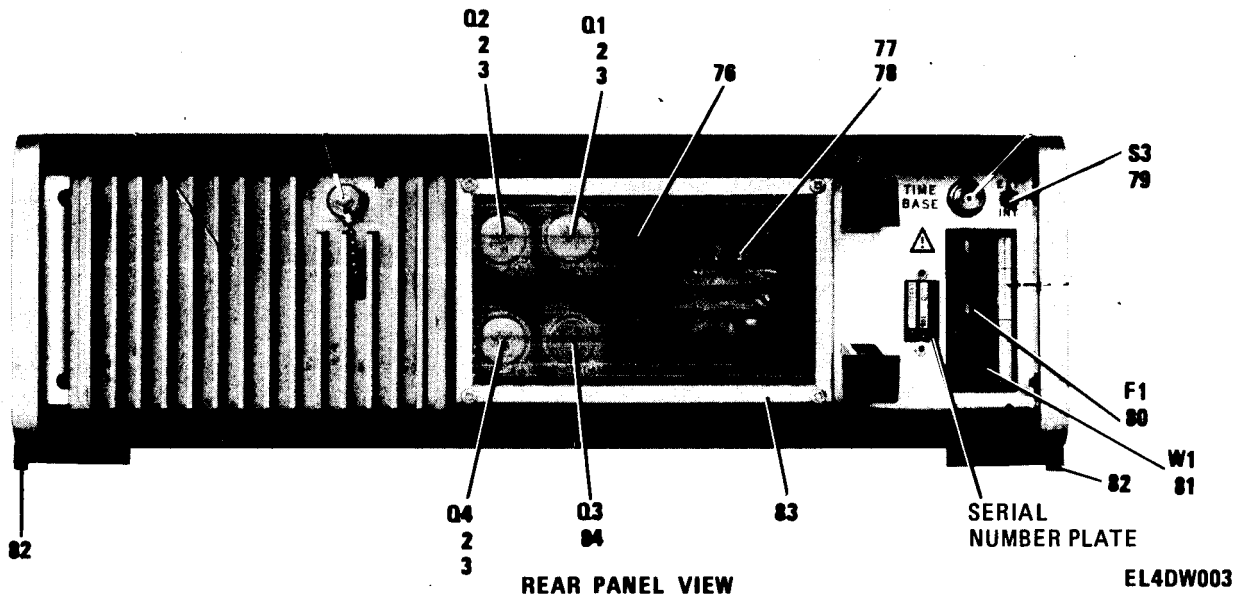

Figure 1. Signal Generator SG-1112(V1)/U 8640B-004 (Hewlett-Packard)
(Sheet 3 of 5).

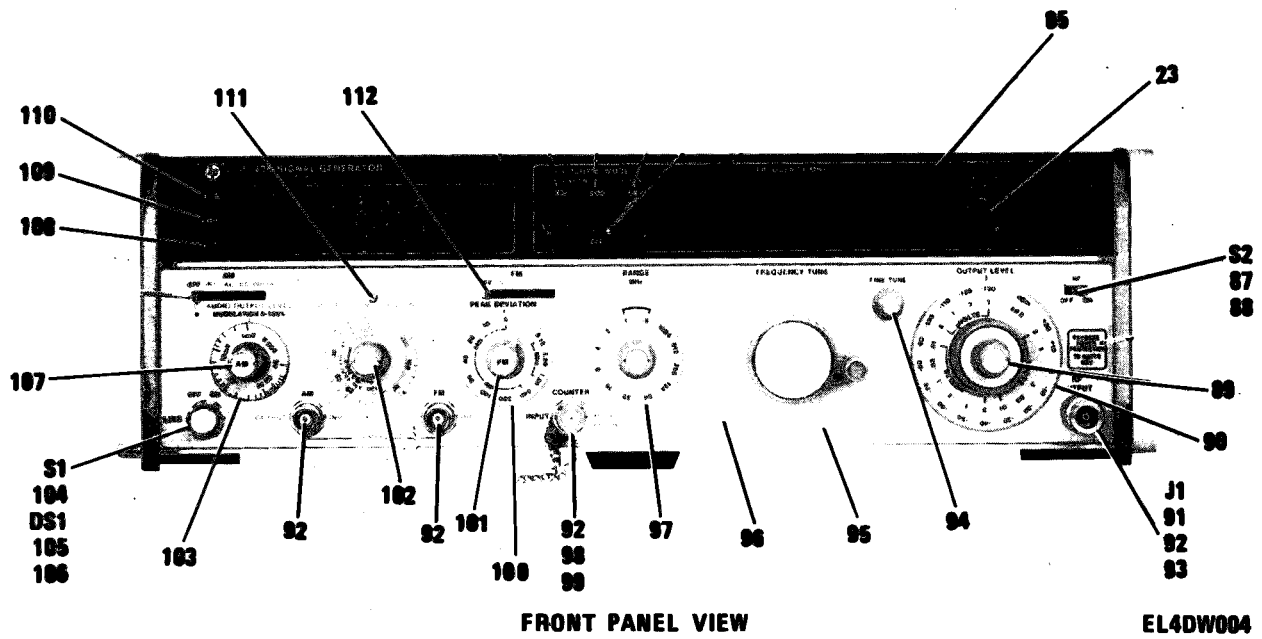
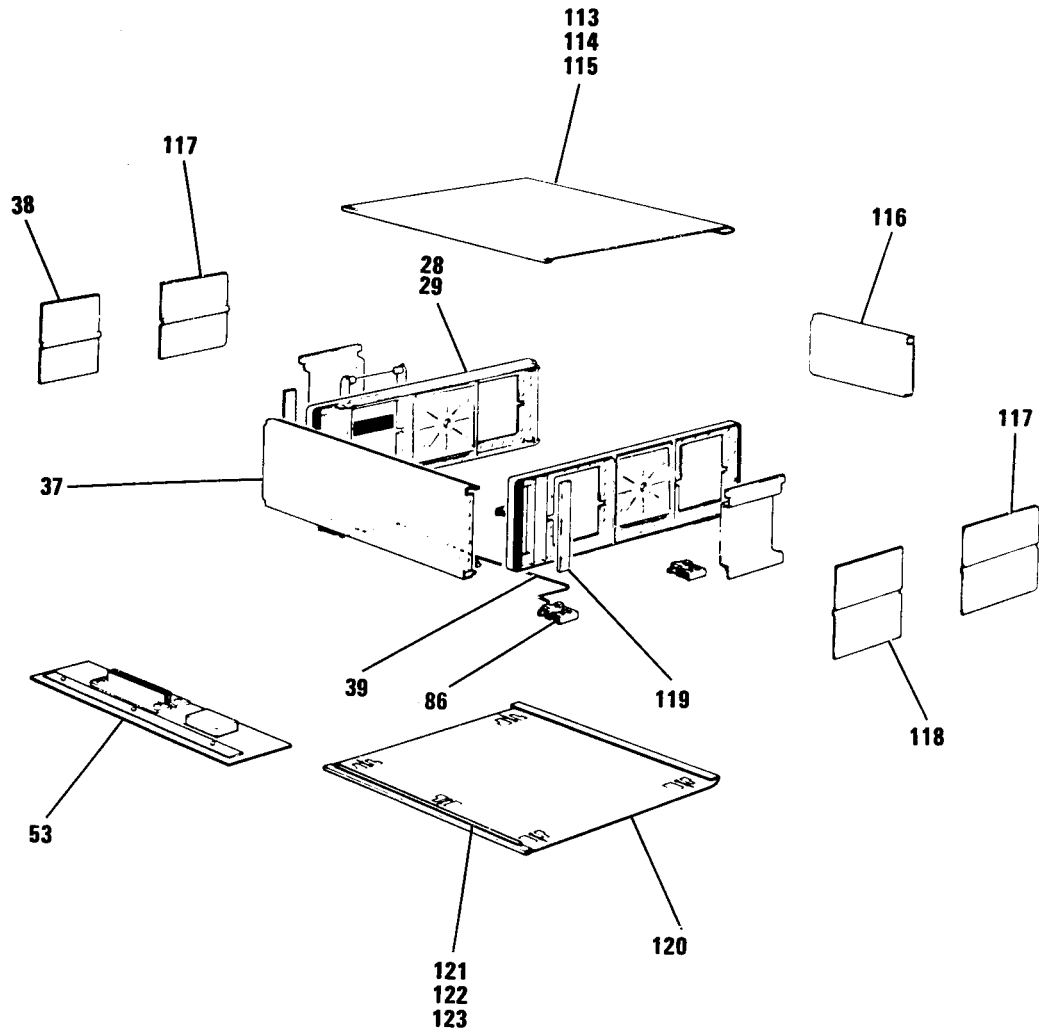

Figure 1. Signal Generator SG-1112(V1)/U 8640B-004 (Hewlett-Packard) (Sheet 4 of 5).



EL4DW060

Figure 1. Signal Generator SG-1112(V1)/U 8640B-004 (HP) (Sheet 5 of 5).

SECTION II (1) ILLUSTRATION (A) (B) FIG ITEM NO. NO.		(2) SMR CODE	(3) NATIONAL STOCK NUMBER	TM11-6625-2780-24P (4) PART NUMBER	(5) FSCM	(6) DESCRIPTION	(7) USABLE ON CODE U/M	(8) QTY INC IN UNIT
						GROUP 00 SIGNAL GENERATOR SG-1112(V1)/U 8640B-004 (HEWLETT PACKARD)		
1	1	PAHZZ	5995-00-466-9195	8120-1890	28480	CABLE ASSEMBLY,RADI	EA	1
1	2	PAHZZ	5961-00-959-4549	1854-0064	28480	TRANSISTOR	EA	4
1	3	XDHZZ		08640-20057	28480	INSULATOR,TRANS SCR	EA	8
1	4	PAHHD	6625-01-063-6784	08640-60001	28480	CIRCUIT CARD ASSEMB	EA	1
1	5	PAHHD	6625-01-063-6409	08640-60018	28480	PRINTED WIRING BOAR	EA	1
1	6	XDHHD		08640-60020	28480	ELEK CMPNT ASSY	EA	1
1	7	PAHHD	6625-01-063-6733	08640-60300	28480	ELECTRONIC COMPONEN	EA	1
1	8	XDHZZ		08640-00022	28480	BRACKET,SUPPORT	EA	1
1	9	XDHZZ		08640-00030	28480	BRACKET,SUPPORT	EA	1
1	10	XDHZZ		0624-0277	28480	SCREW,MACHINE	EA	8
1	11	XDHZZ		8120-1593	28480	CABLE ASSY,SP	EA	1
1	12	XDHZZ		08640-00014	28480	BRACKET,MTG	EA	1
1	13	XDHZZ		08640-60192	38480	CABLE ASSY,SP	EA	1
1	14	XDHZZ		8511-01-00-9909	28480	CLAMP,CABLE	EA	1
1	15	PAHZZ	5935-00-004-6303	5060-0109	28480	CONNECTOR,ELECTRICA	EA	1
1	16	XDHZZ		0626-0002	28480	SCREW,MACHINE	EA	2
1	17	PAHZZ		08640-60309	18480	CIRCUIT CARD ASSY	EA	1
1	18	XDHZZ	4931-00-578-0411	08640-60029	28480	CIRCUIT CARD ASSEMB	EA	1
1	19	XDHZZ		08640-00021	28480	SHIELD,MAGNETIC	EA	1
1	20	XDHZZ		08640-60128	28480	CABLE ASSY,SP	EA	1
1	21	XDHZZ		08640-60180	28480	CABLE ASSY,SP	EA	1
1	22	PAHZZ	6625-00-911-7214	5040-0170	28480	SUPPORT,MOUNTING	EA	2
1	23	PAOZZ	5305-00-803-1545	3030-0007	28480	SETSCREW	EA	25
1	24	XDHHD		08640-60325	28480	ELEK CMPNT ASSY	EA	1
1	25	XDHZZ		08640-20244	28480	CABLE ASSY,SP	EA	1
1	26	XDHZZ		08640-60099	28480	CIRCUIT CARD ASSEMB	EA	1
1	27	PAHZZ	5305-00-492-8796	2200-0103	28480	SCREW,ASSEMBLED WAS	EA	6
1	28	XDHZZ		08640-20075	28480	FRAM ASSY	EA	2
1	29	XDHZZ		C11351-632-24B	78553	NUT,SHMET-U	EA	8
1	30	PAHZZ	5995-00-466-9191	8120-1885	28480	CABLE ASSEMBLY,RADI	EA	1
1	31	XDHHD		08640-60320	28480	CKT CARD ASSY	EA	1
1	32	XDHZZ		8120-1891	28480	CABLE ASSY,SP	EA	1
1	33	XDHZZ		5001-0135	28480	WRENCH	EA	1
1	34	XDHZZ		08640-60124	28480	CABLE ASSY,SP	EA	1
1	35	PAHZZ	5995-00-466-9193	8120-1886	28480	CABLE ASSEMBLY,RADI	EA	1
1	36	PAHZZ	5340-00-466-1730	0403-0026	28480	GLIDE	EA	1
1	37	XDHZZ		08640-20204	28480	PANEL,FRONT	EA	1
1	38	XDHZZ		5000-8707	28480	COVER,FRONT SIDE	EA	2

SECTION II		TM11-6625-2780-24P							
(1)	(2)	(3)	(4)	(5)	(6)		(7)	(8)	
ILLUSTRATION		NATIONAL	PART		DESCRIPTION			QTY	
(A)	(B)	STOCK	NUMBER	FSCM		USABLE ON CODE	U/M	INC	
FIG	ITEM	NUMBER						IN	
NO.	NO.							UNIT	
1	39	PAHZZ	6625-00-760-9521	1490-0030	28480	STAND, CABINET, TILT	EA	1	
1	40	XDHZZ		08640-00015	28480	BRACKET, MTG	EA	1	
1	41	PAHZZ	5995-00-466-9164	8120-0581	28480	CABLE ASSEMBL, RADI	EA	1	
1	42	PAHZZ	5995-00-466-9158	8120-0580	28480	CABLE ASSEMBLY, RADI	EA	1	
1	43	PAHZZ	5995-00-466-9189	8120-1882	28480	CABLE ASSEMBLY, RADI	EA	1	
1	44	XDHHD		08640-60318	28480	ELEK CMPNT ASSY	EA	1	
1	45	PAHZZ	5995-00-466-9183	8120-1881	28480	CABLE ASSEMBLY, RADI	EA	1	
1	46	PAHHD	6625-00-521-2600	08640-60007	28480	CIRCUIT CARD ASSEMB	EA	1	
1	47	PAHHD	6625-00-521-2598	08640-60005	28480	CIRCUIT CARD ASSEMB	EA	1	
1	48	XDHZZ		8160-0245	28480	SHLD GSKT, ELEK	EA	1	
1	50	PAHHD	6625-00-528-8978	08640-60004	28480	CIRCUIT CARD ASSEMB	EA	1	
1	51	XDHZZ		08640-20078	28480	PLATE, MTG	EA	1	
1	52	XDHHD		08640-60321	28480	ELEK CMPNT ASSY	EA	1	
1	53	XDHZZ		5060-8740	28480	KIT, RACK MOUNT	EA	1	
1	54	XDHZZ		08640-00059	28480	INSULATOR	EA	1	
1	55	XDHZZ		08640-60105	28480	ELEK CMPNT ASSY	EA	1	
1	56	PAHZA		1120-0539	28480	METER	EA	1	
1	57	XDHZZ		08640-40016	28480	CLAMP, ELEC	EA	1	
1	58	PAHHD	6625-01-063-7362	08640-60328	28480	CKT CARD ASSY	EA	1	
1	59	XDHZZ		C4-1-8T02872F	24546	RES, FXD, MICA	EA	1	
1	60	PAHZZ	5905-01-037-1599	2100-3325	28480	RESISTOR, VARIABLE, N	EA	1	
1	61	PAHHD	6625-01-063-7361	08640-60304	28480	CIRCUIT CARD ASSEMBL	EA	1	
1	62	XDHZZ		9100-4024	28480	TRANSFORMER, PWR	EA	1	
1	63	XDHZZ		08640-40068	28480	COVER, XFMR	EA	1	
1	64	PAHZZ	5365-00-057-3838	0380-0005	28480	SPACER, SLEEVE	EA	2	
1	65	XDHZZ		2510-0194	28480	SCREW, MACHINE	EA	1	
1	66	PAHHD	6625-00-521-2597	08640-60326	28480	CIRCUIT CARD ASSEMB	EA	1	
1	67	PAHZZ	5910-00-103-7651	36D392G050AC2B	56289	CAPACITOR, FIXED, ELE	EA	2	
1	68	XDHZZ		7120-4294	28480	PLATE, INSTR	EA	1	
1	69	PAHZZ	5910-00-127-1848	36D822G025AC2A	56289	CAPACITOR, FIXED, ELE	EA	2	
1	70	PAHZZ	5910-01-027-9496	0160-4048	28480	CAPACITOR, FIXED, MET	EA	1	
1	71	PAHHD		0960-0443	28480	MODULE ASSEMBLY	EA	1	
1	72	PAHZZ	5910-00-890-5710	36D392F075BB2B	56289	CAPACITOR, FIXED, ELE	EA	1	
1	73	PAHHD	6105-01-037-7085	08640-60119	28480	MOTOR ASSEMBLY SPEC	EA	1	
1	74	XDHZZ		08640-00072	28480	BRACKET, FAN	EA	1	
1	75	XDHZZ		08640-00073	28480	BRACKET, FAN	EA	1	
1	76	XDHZZ		08620-20016	28480	HEATSINK	EA	1	
1	77	XDHZZ		3160-0217	28480	FAN, AXIAL	EA	1	
1	78	PAHZZ	5999-00-004-7688	322047	76530	HEAT SINK, ELECTRICA	EA	5	

SECTION II		TM11-6625-2780-24P							
(1)	(2)	(3)	(4)	(5)	(6)		(7)	(8)	
ILLUSTRATION									
(A)	(B)	NATIONAL			DESCRIPTION			QTY	
FIG	ITEM	STOCK	PART	FSCM		USABLE ON CODE	U/M	INC	
NO.	NO.	NUMBER	NUMBER					IN	
								UNIT	
1	79	XDHZZ		Z11	09353 SWITCH, TOGGLE		EA	1	
1	80	XDHZZ		2110-0094	75915 FUSE, CARTRIDGE		EA	1	
1	81	PAOZZ	6150-00-008-5075	8120-1378	28480 CABLE ASSEMBLY, POWE		EA	1	
1	82	PAHZZ	5340-00-494-7440	5040-0447	28480 BUMPER, PLASTIC		EA	2	
1	83	PAOZZ	4130-00-095-3666	3150-0203	28480 FILTER ELEMENT, AIR		EA	1	
1	84	PAHZZ	5961-00-577-0557	1854-0250	28480 TRANSISTOR		EA	1	
1	85	XDHZZ		08640-20312	28480 WINDOW, OBSV		EA	1	
1	86	PAHZZ	6625-00-903-0348	5060-0767	28480 FOOT ASSEMBLY, OSC		EA	5	
1	87	PAHZZ	5930-01-051-3318	GF126-0000	79727 SWITCH, SLIDE		EA	1	
1	88	XDHZZ		08640-40052	28480 SWITCH, SLIDE		EA	1	
1	89	XDOZZ		0370-2445	28480 KNOB		EA	1	
1	90	XDOZZ		0370-2916	28480 KNOB		EA	1	
1	91	PAHZZ	5935-00-597-1292	08640-60103	28480 CONNECTOR, RECEPTACL		EA	1	
1	92	PAHZZ	5340-00-466-1730	0403-0026	28480 GLIDE		EA	4	
1	93	XDHZZ		0590-1011	28480 NUT, PLAIN, KNRL		EA	3	
1	94	XDOZZ		0370-2623	28480 KNOB		EA	1	
1	95	XDOZZ		08640-40055	28480 KNOB		EA	1	
1	96	XDHZZ		08640-00107	28480 PANEL, FRONT		EA	1	
1	97	PAOZZ	5355-01-033-9002	0370-2376	28480 KNOB		EA	1	
1	98	XDOZZ	5920-00-409-2312	F02A250V1-1-4A	81349 FUSE, CARTRIDGE		EA	1	
1	99	XDOZZ		1250-1471	28480 CAP, DUST		EA	1	
1	100	XDOZZ		0370-2380	28480 KNOB		EA	1	
1	101	XDOZZ		0370-2378	28480 KNOB		EA	1	
1	102	XDOZZ		0370-2382	28480 KNOB		EA	1	
1	103	PAOZZ	5355-01-049-2012	0370-2387	28480 KNOB		EA	1	
1	104	XDHZZ		53-67280-121A1H	00501 SWITCH, PUSH		EA	1	
1	105	PAOZZ	6240-00-763-7744	2140-0245	28480 LAMP, INCANDESCENT		EA	1	
1	106	XDOZZ		3101-0559	28480 CAP, DUST		EA	1	
1	107	XDOZZ		0370-2379	28480 KNOB		EA	1	
1	108	XDOZZ		5040-0390	28480 BUTTON, PLUG		EA	1	
1	109	XDOZZ		5040-0389	28480 BUTTON, PLUG		EA	1	
1	110	XDOZZ		5040-0388	28480 BUTTON, PLUG		EA	1	
1	111	XDHZZ		08640-40044	28480 SCREW, ADJ		EA	1	
1	112	XDOZZ		08640-40046	28480 LENS, LIGHT		EA	3	
1	113	XDHZZ		08640-00115	28480 COVER, TOP		EA	1	
1	114	XDHZZ		08640-00109	28480 STRIPPING, FOAM		EA	1	
1	115	XDHZZ		08640-00114	28480 STRIPPING, FOAM		EA	1	
1	116	XDHZZ		08640-00026	28480 PANEL, REAR		EA	1	
1	117	XDHZZ		5000-8705	28480 COVER, SIDE		EA	2	
1	118	XDHZZ		5000-8711	28480 COVER, FRONT SIDE		EA	1	

SECTION II		TM11-6625-2780-24P							
(1)	(2)	(3)	(4)	(5)	(6)		(7)	(8)	
ILLUSTRATION									
(A)	(B)		NATIONAL		DESCRIPTION			QTY	
FIG	ITEM	SMR	STOCK	PART				INC	
NO.	NO.	CODE	NUMBER	NUMBER	FSCM	USABLE ON CODE	U/M	IN	
								UNIT	
1	119	PAHZZ	6625-00-412-1204	5000-0051	28480	STRIP, TRIM	EA	2	
1	120	XDHZZ		08640-00116	28480	COVER, BOTTOM	EA	1	
1	121	XDHZZ		08640-00074	28480	STRIPPING, FOAM	EA	1	
1	122	XDHZZ		08640-00037	28480	INSULATOR	EA	2	
1	123	XDOZZ		3030-0343	28480	SETSCREW	EA	1	

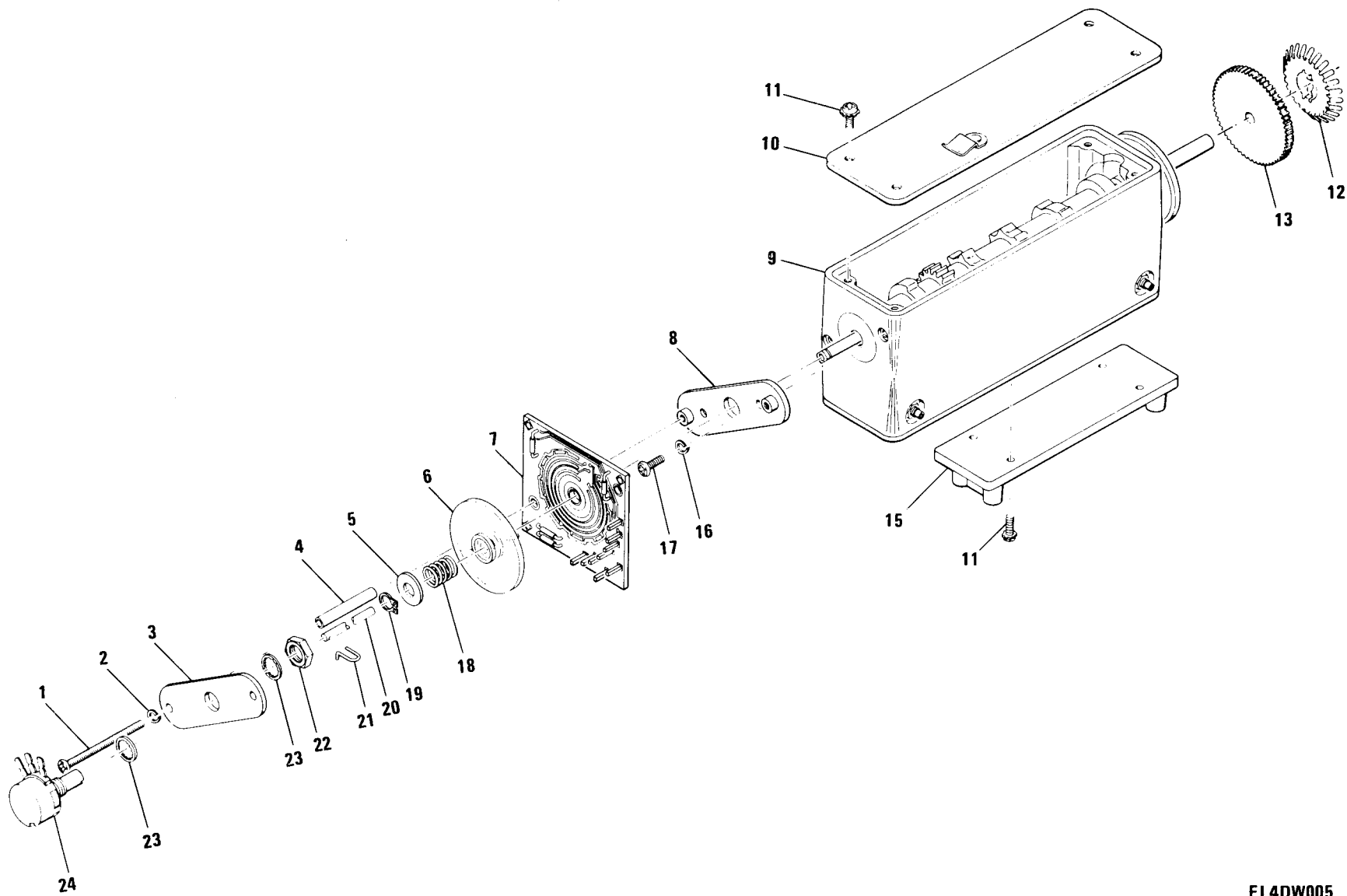

EL4DW005

Figure 2. Output Level Assy 08640-60320 A1.

SECTION II (1) ILLUSTRATION (A) (B) FIG ITEM NO. NO.		(2) SMR CODE	(3) NATIONAL STOCK NUMBER	TM11-6625-2780-24P (4) PART NUMBER	(5) FSCM	(6) DESCRIPTION	(7) USABLE ON CODE U/M	(8) QTY INC IN UNIT
GROUP 01 OUTPUT LEVEL ASSY 08640-60320 A1								
2	1	XDHZZ		2200-0127	28480	SCREW, MACHINE	EA	3
2	2	XDHZZ		2190-0019	28480	WASHER, LOCK	EA	17
2	3	XDJZZ		08640-00112	28480	SUPPORT	EA	1
2	4	XDHZZ		0380-0660	28480	POST, ELEC-MECH	EA	2
2	5	XDHZZ		3050-0103	28480	WASHER, FLAT	EA	4
2	6	XDHZZ		08640-20249	28480	SWITCH, ROTARY	EA	2
2	7	XDHZZ		08640-60603	28480	RF VARNIER ASSY	EA	1
2	8	XDHZZ		08640-00111	28480	SUPPORT, CARD	EA	1
2	9	XDHZZ		08640-60205	28480	ATTENUATOR ASSY	EA	1
2	10	XDHZZ		08641-00004	28480	COVER, ACCESS	EA	1
2	11	XDHZZ		2200-0109	28480	SCREW, MACHINE	EA	8
2	12	XDHZZ		08640-00065	28480	SHIELD, MAGNETIC	EA	1
2	13	XDHZZ		1430-0761	28480	GEAR, SPUR	EA	1
2	15	XDHZZ		08640-20266	28480	SUPPORT, ATTEN	EA	1
2	16	PAHZZ	5310-00-630-2415	2190-0020	28480	WASHER	EA	2
2	17	XDHZZ		0550-0053	28480	SCREW, MACHINE	EA	2
2	18	PAHZZ	6625-00-806-8799	1460-0019	28480	SPRING, HELICAL, COMP	EA	4
2	19	PAHZZ	5365-00-720-8064	0510-0005	28480	RING, RETAINING	EA	2
2	20	XDHZZ		A3130-9008-1	76854	SHAFT, STRAIGHT	EA	1
2	21	XDHZZ		12276-6	76854	COUPLER, SWITCH	EA	1
2	22	XDHZZ	5310-00-450-3324	2950-0001	28480	NUT, PLAIN, HEX	EA	1
2	23	PAHZZ	5310-00-401-6931	2190-0016	28480	WASHER, LOCK	EA	2
2	24	PAHZZ	5905-00-161-9093	2100-2728	28480	RESISTOR, VARIABLE, N	EA	1

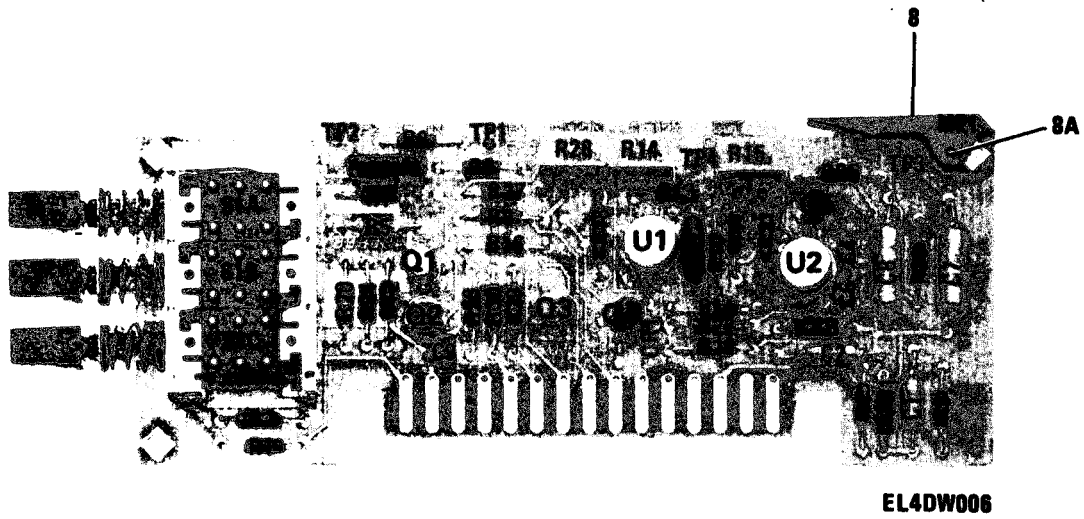

Figure 3. Meter Sw and Drive Assy 08640-60304 A2 (Sheet 1 of 2).

REF DES	ITEM NO	REF DES	ITEM NO	REF DES	ITEM NO	REF DES	ITEM NO	REF DES	ITEM NO	REF DES	ITEM NO
CR1	1	MP1	8	R4	15	R13	23	R22	30	S1	34
C1	2	Q1	9	R5	16	R14	24	R23	22	TP1	35
C2	2	Q2	9	R6	17	R15	25	R24	22	TP2	35
C3	3	Q3	9	R7	17	R16	26	R25	31	TP3	35
C4	4	Q4	10	R8	18	R17	22	R26	26	TP4	35
C5	5	Q5	11	R9	19	R18	27	R27	32	U1	36
C6	4	R1	12	R10	20	R19	26	R28	33	U2	37
C7	6	R2	13	R11	21	R20	28	R29	13	VR1	38
C8	7	R3	14	R12	22	R21	29	R30	13	VR2	38
C9	4										

EL4DW007

Figure 3. Meter Sw and Drive Assy 08640-60304 A2 (Sheet 2 of 2).

SECTION II (1) ILLUSTRATION (A) (B) FIG ITEM NO. NO.		(2) SMR CODE	(3) NATIONAL STOCK NUMBER	TM11-6625-2780-24P (4) PART NUMBER	(5) FSCM	(6) DESCRIPTION	(7) USABLE ON CODE U/M	(8) QTY INC IN UNIT
						GROUP 02 METER SW AND DRIVE ASSY		
						08640-60304 A2		
3	1	PAHZZ	5961-00-965-5917	1901-0040	28480	SEMICONDUCTOR DEVIC	EA	1
3	2	PAHZZ	5910-00-236-8746	M39003-01-3003	81349	CAPACITOR, FIXED ELE	EA	2
3	3	PAHZZ	5910-00-057-3934	0160-0128	28480	CAPACITOR, FIXED, CER	EA	1
3	4	PAHZZ	5910-00-477-8011	0160-3879	28480	CAPACITOR, FIXED, CER	EA	3
3	5	PAHZZ	5910-00-244-7164	0160-2199	28480	CAPACITOR, FIXED, MIC	EA	1
3	6	XDHZZ	5910-00-879-7313	150D606X900682	56289	CAP, FXD, ELCTLT	EA	1
3	7	XDHZZ		150D685X9035B2	56289	CAP, FXD, ELCTLT	EA	1
3	8	PAHZZ	6625-00-031-4796	4040-0749	28480	EXTRACTIR CARD	EA	1
3	8A	XDHZZ		1480-0073	28480	PIN	EA	1
3	9	XDHZZ		1854-0019	28480	TRANSITION	EA	3
3	10	PAHZZ	5961-00-137-4608	1854-0071	28480	TRANSITOR	EA	1
3	11	PAHZZ	5961-00-904-2540	1853-0020	28480	TRANSISTOR	EA	1
3	12	XDHZZ		C4-1-8T0-751F	24546	RES, FXD, FILM	EA	1
3	13	XDHZZ		C4-1-8T0-10R0F	24546	RES, FXD, FILM	EA	3
3	14	XDHZZ		C4-1-8T0-825RF	24546	RES, FXD, FILM	EA	1
3	15	XDHZZ		C4-1-8T0-681RF	24546	RES, FXD, FILM	EA	1
3	16	XDHZZ		0698-7095	28480	RES, FXD, CMPSN	EA	1
3	17	XDHZZ		RLR07C3162FR	81349	RESISTOR, FIXED, FILM	EA	2
3	18	XDHZZ		C4-1-8T0-1103F	24546	RES, FXD, FILM	EA	1
3	19	XDHZZ		C4-1-8T0-1002F	24546	RES, FXD, FILM	EA	1
3	20	XDHZZ		C4-1-8T0-4222F	24546	RES, FXD, FILM	EA	1
3	21	XDHZZ		C4-1-8T0-196RF	24546	S, FXD, FILM	EA	1
3	22	XDHZZ		C4-1-8T0-1001F	24546	RES, FXD, FILM	EA	4
3	23	PAHZZ	5905-00-121-9919	RCR07G106JS	81349	RESISTOR, FIXED, COMP	EA	1
3	24	XDHZZ		3386XY46-203	32997	RES, VAR, NWW	EA	1
3	25	XDHZZ		72-145-0	73138	RES, VAR, NWW	EA	1
3	26	XDHZZ		C4-1-8T0-1472F	24546	RES, FXD, FILM	EA	3
3	27	PAHZZ	5905-00-498-6062	CB4755	01121	RESISTOR, FIXED, COMP	EA	1
3	28	XDHZZ		C4-1-8T0-7501F	24546	RES, FXD, FILM	EA	1
3	29	XDHZZ		0698-3260	91637	RES, FXD, FILM	EA	1
3	30	PAHZZ	5905-00-116-8554	RCR07G105JS	81349	RESISTOR, FIXED, COMP	EA	1
3	31	XDHZZ		C4-1-8T0-5621F	24546	RES, FXD, FILM	EA	1
3	32	XDHZZ		C4-1-8T0-909RF	24546	RES, FXD, FILM	EA	1
3	33	XDHZZ		72-141-0	73138	RES, VAR, NWW	EA	1
3	34	PAHZZ	5930-01-025-9369	3101-1728	28480	1SWITCH ASSEMBLY	EA	1
3	35	XDHZZ		1251-0600	28480	CONTACT, ELEC	EA	4
3	36	PAHZZ	5962-00-563-1929	LM301AH	27014	MICROCIRCUIT, LINEAR	EA	1
3	37	PAHZZ	5962-00-935-0162	LM311H	27014	MICROCIRCUIT, LINEAR	EA	1

SECTION II		TM11-6625-2780-24P							
(1)	(2)	(3)	(4)	(5)	(6)	(7)	(8)		
ILLUSTRATION								QTY	
(A)	(B)		NATIONAL		DESCRIPTION			INC	
FIG	ITEM	SMR	STOCK	PART				IN	
NO.	NO.	CODE	NUMBER	NUMBER	FSCM	USABLE ON CODE	U/M	UNIT	
3	38	PAHZZ	5961-00-914-3087	1902-0025	28480	SEMICONDUCTOR DEVIC		EA	2

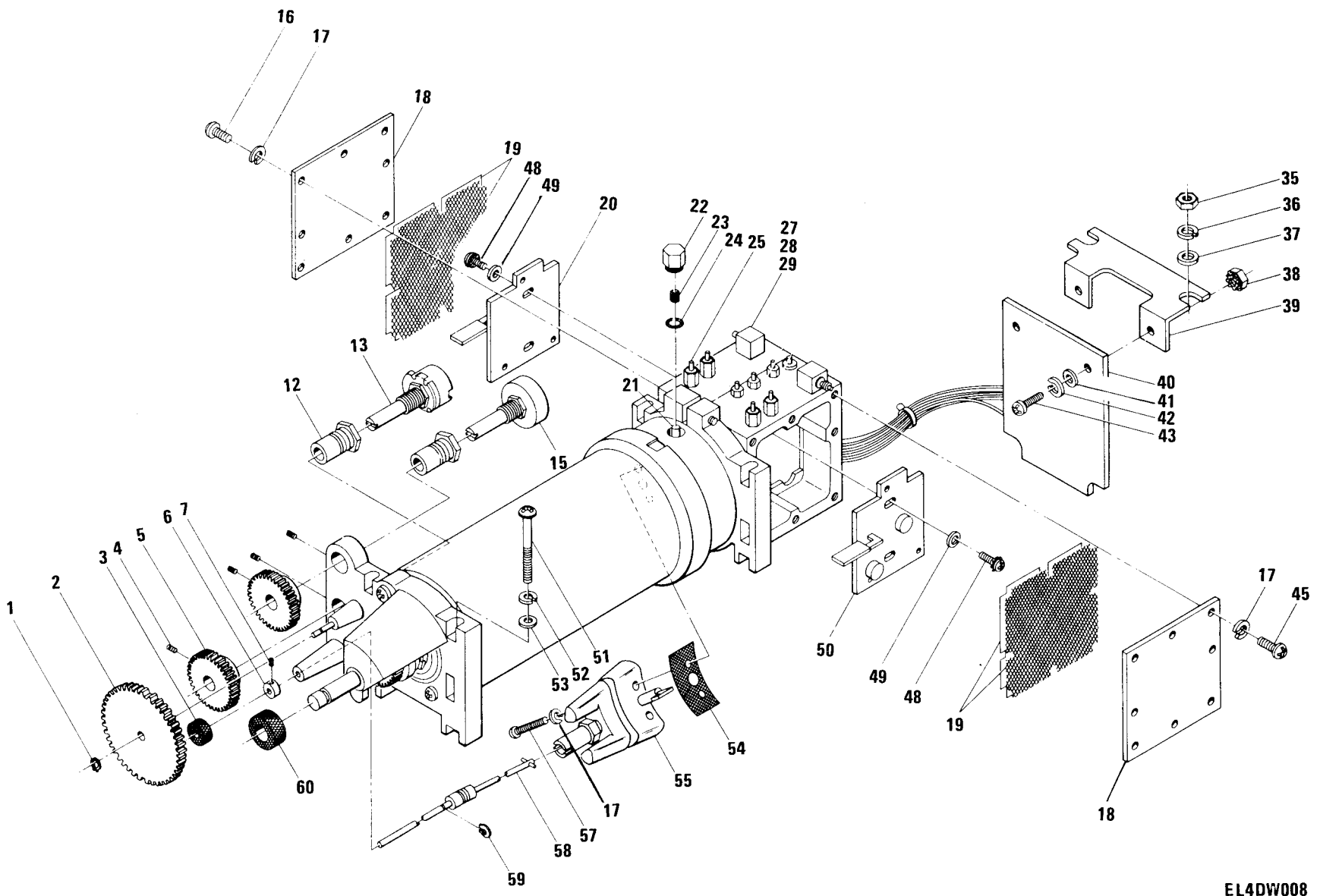

TM 11-6625-2780-24P

EL4DW008

Figure 4. RF Oscillator Assy 08640-60099 A3.

SECTION II				TM11-6625-2780-24P					
(1)	(2)	(3)	(4)	(5)	(6)	(7)	(8)		
ILLUSTRATION									
(A)	(B)	NATIONAL			DESCRIPTION		QTY		
FIG	ITEM	STOCK	PART	FSCM		USABLE ON CODE	U/M	INC	
NO.	NO.	NUMBER	NUMBER					IN	
								UNIT	
					GROUP 03 RF OSCILLATOR ASSY				
					08640-60099 A3				
4	1	XDHZZ	7100-12CD	97464	RING,RETAINING		EA	3	
4	2	PAHZZ	3020-00-518-1170	1430-0537	28480 GEAR CLUSTER,SPUR		EA	1	
4	3	XDHZZ	8160-0239	28480	GASKET		EA	1	
4	4	XDHZZ	3030-0196	28480	SETSCREW		EA	2	
4	5	PAHZZ	3020-00-519-4487	1430-0759	28480 GEAR, SPUR		EA	2	
4	6	XDHZZ	08640-20228	28480	RING,RETAINING		EA	1	
4	7	PAHZZ	5305-00-803-1545	3030-0007	28480 SETSCREW		EA	2	
4	12	XDHZZ	08640-20106	28480	BUSHING		EA	2	
4	13	XDHZZ	5905-00-471-2988	2100-0541	28480 RESISTOR,VARIABLE,W		EA	1	
4	15	PAHZZ	5905-00-532-2926	550	71450 RESISTOR,VARIABLE,N		EA	1	
4	16	PAHZZ	5305-00-094-4505	2200-0121	28480 SCREW		EA	10	
4	17	XDHZZ	2190-0019	28480	WASHER,LOCK		EA	3	
4	18	XDHZZ	08640-00011	28480	COVER,ACCESS		EA	2	
4	19	XDHZZ	48-90092	07700	SHLD GSKT,ELEK		EA	4	
4	20	XDHZZ	08640-60037	28480	CIRCUIT CARD ASSEMB		EA	1	
4	21	PAHZZ	5961-00-579-1681	5086-4282	28480 TRANSISTOR		EA	1	
4	22	XDHZZ	5999-01-014-2869	08640-20224	28480 CAP,TRANSISTOR		EA	1	
4	23	PAHZZ	6625-00-521-2647	8160-0233	28480 BRAID,PLUG ABSORBER		EA	1	
4	24	XDHZZ	20-90044	07700	SHLD GSKT,ELEK		EA	1	
4	25	XDHZZ	5915-00-848-7966	SMFBA2	01121 FILTER,RADIO FREQUE		EA	4	
4	27	PAHZZ	5935-00-488-9782	1250-0830	28480 CONNECTOR,ELECTRICA		EA	2	
4	28	XDHZZ	2190-0011	28480	WASHER,LOCK		EA	2	
4	29	XDHZZ	2740-0001	28480	NUT,PLAIN,HEX		EA	2	
4	35	XDHZZ	3030-002	28480	NUT,HEX,PLAIN		EA	1	
4	36	XDHZZ	606A34C6	28480	COLLAR,SHAFT		EA	1	
4	37	XDHZZ	08640-20285	28480	WASHER,FLAT		EA	6	
4	38	XDHZZ	2260-0009	28480	NUT,PLAIN,HEXAGON		EA	6	
4	39	XDHZZ	08640-00036	28480	SUPPORT,CARD		EA	1	
4	40	XDHZZ	08640-60196	28480	CKT CARD ASSY		EA	1	
4	41	XDHZZ	3050-0105	28480	WASHER,FLAT		EA	2	
4	42	XDHZZ	2190-0009	28480	WASHER,LOCK		EA	2	
4	43	PAHZZ	2200-0141	28480	SCREW,MACHINE		EA	8	
4	45	PAHZZ	5305-00-186-3455	2200-0143	28480 SCREW,MACHINE		EA	8	
4	48	XDHZZ	2200-0105	28480	SCREW,MACHINE		EA	8	
4	50	XDHZZ	08640-60024	28480	CIRCUIT CARD ASSEMB		EA	1	
4	51	PAHZZ	5305-01-050-7453	2510-0135	28480 SCREW,MACHINE		EA	1	
4	52	PAHZZ	5310-00-803-1465	2190-0017	28480 WASHER,LOCK		EA	1	
4	53	PAHZZ	5310-00-763-0655	3050-0001	28480 WASHER,FLAT		EA	1	

SECTION II		TM11-6625-2780-24P							
(1)	(2)	(3)	(4)	(5)	(6)		(7)	(8)	
ILLUSTRATION									
(A)	(B)								
FIG	ITEM	SMR	NATIONAL	PART	DESCRIPTION			QTY	
NO.	NO.	CODE	STOCK	NUMBER	FSCM	USABLE ON CODE	U/M	INC	
			NUMBER					IN	
								UNIT	
4	54	XDHZZ		08640-00085	28480	SHLD GSKT,ELEK	EA	1	
4	55	XDHZZ		08640-60206	28480	OSC,FINE TUNE	EA	1	
4	57	PAHZZ	5305-00-587-7658	2200-0151	28480	SCREW,MACHINE	EA	5	
4	58	XDHZZ		08640-20193	28480	SHAFT,STRAIGHT	EA	1	
4	59	XDHZZ		1500-12CD	28480	RING,RETAINING	EA	1	
4	60	XDHZZ		8160-0238	28480	GASKET	EA	1	

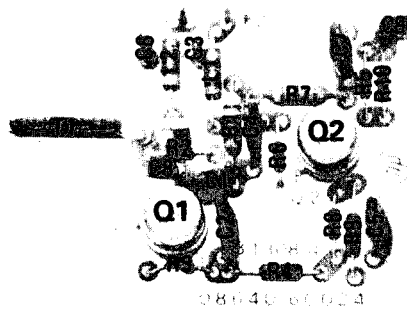

EL4DW009

Figure 5. RF Divider/Filter Buffer Amplifier Assy 08640-60024
A3A1A2 (Sheet 1 of 2).

REF DES	ITEM NO	REF DES	ITEM NO	REF DES	ITEM NO	REF DES	ITEM NO	REF DES	ITEM NO	REF DES	ITEM NO
C1	1	C5	1	C9	4	Q2	6	R4	10	R8	13
C2	1	C6	2	L1	5	R1	7	R5	11	R9	10
C3	2	C7	1	L2	5	R2	8	R6	12	R10	11
C4	1	C8	3	Q1	6	R3	9	R7	7	T1	14

EL4DW010

Figure 5. RF Divider/Filter Buffer Amplifier Assy 08640-60024
A3A1A2 (Sheet 2 of 2).

SECTION II		TM11-6625-2780-24P							
(1)	(2)	(3)	(4)	(5)	(6)		(7)	(8)	
ILLUSTRATION									
(A)	(B)	NATIONAL			DESCRIPTION			QTY	
FIG	ITEM	STOCK	PART	FSCM		USABLE ON CODE	U/M	INC	
NO.	NO.	NUMBER	NUMBER					IN	
								UNIT	
5	1	PAHZZ	5910-01-014-2874	0160-3456	28480	CAPACITOR, FIXED, CER	EA	5	
5	2	PAHZZ	5910-00-348-2617	0160-3878	28480	CAPACITOR, FIXED, CER	EA	2	
5	3	PAHZZ	5910-00-564-4145	0160-3873	28480	CAPACITOR, FIXED, CER	EA	1	
5	4	PAHZZ	5910-00-572-5507	0160-3876	28480	CAPACITOR, FIXED, CER	EA	1	
5	5	PAHZZ	5950-00-961-9599	1025-28	99800	COIL, RADIO FREQUENC	EA	2	
5	6	PAHZZ	5961-00-464-4049	1854-0247	28480	TRANSISTOR	EA	2	
5	7	XDHZZ		RLR07C9090FR	81349	RESISTOR, FIXED, FILM	EA	2	
5	8	XDHZZ		RLR05C1000FR	81349	RESISTOR, FIXED, FILM	EA	1	
5	9	XDHZZ		C3-1-8T00-10RG	24546	RES, FXD, FILM	EA	1	
5	10	XDHZZ		RLR07C3480FR	81349	RESISTOR, FIXED, FILM	EA	2	
5	11	XDHZZ		RLR05C1210GR	81349	RES, FXD, FILM	EA	2	
5	12	XDHZZ		C3-1-8T0-316RG	24546	RES, FXD, FILM	EA	1	
5	13	XDHZZ		RLR05C16R2FR	81349	RESISTOR, FIXED, FILM	EA	1	
5	14	XDHZZ		08640-00007	28480	LOOP BUFFER INPUT	EA	1	

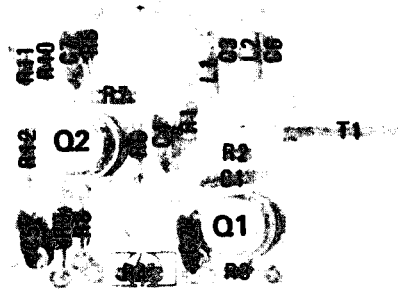

EL4DW011

Figure 6. Counter Buffer Amplifier Assy 08640-60037 A3A1A3
(Sheet 1 of 2).

REF DES	ITEM NO	REF DES	ITEM NO	REF DES	ITEM NO	REF DES	ITEM NO	REF DES	ITEM NO	REF DES	ITEM NO
C1	1	C5	1	L2	3	R2	6	R6	10	R10	12
C2	1	C6	2	Q1	4	R3	7	R7	5	R11	12
C3	2	C7	1	Q2	4	R4	8	R8	11	R12	13
C4	1	L1	3	R1	5	R5	9	R9	8	T1	14

EL4DW012

Figure 6. Counter Buffer Amplifier Assy 08640-60037 A3A1A3
(Sheet 2 of 2).

SECTION II		TM11-6625-2780-24P							
(1)	(2)	(3)	(4)	(5)	(6)		(7)	(8)	
ILLUSTRATION									
(A)	(B)	NATIONAL			DESCRIPTION			QTY	
FIG	ITEM	STOCK	PART	FSCM		USABLE ON CODE	U/M	INC	
NO.	NO.	NUMBER	NUMBER					IN	
								UNIT	
6	1	PAHZZ	5910-01-014-2874	0160-3456	28480	CAPACITOR, FIXED, CER	EA	5	
6	2	PAHZZ	5910-00-348-2617	0160-3878	28480	CAPACITOR, FIXED, CER	EA	2	
6	3	PAHZZ	5950-00-961-9599	1025-28	99800	COIL, RADIO FREQUENC	EA	2	
6	4	PAHZZ	5961-00-464-4049	1854-0247	28480	TRANSISTOR	EA	2	
6	5	XDHZZ		RLR07C9090FR	81349	RESISTOR, FIXED, FILM	EA	2	
6	6	XDHZZ		C3-1-8T0-100RG	24546	RES, FXD, FILM	EA	1	
6	7	XDHZZ		C3-1-8T00-10RG	24546	RES, FXD, FILM	EA	1	
6	8	XDHZZ		C4-1-8T0-348RF	24546	RES, FXD, FILM	EA	2	
6	9	XDHZZ		RLR05C1470FR	81349	RES, FXD, FILM	EA	1	
6	10	XDHZZ		C3-1-8T0-316RG	24546	RES, FXD, FILM	EA	1	
6	11	XDHZZ		C3-1-8T00-16R2G	24546	RES, FXD, FILM	EA	1	
6	12	XDHZZ		RLR05C21R5FR	81349	RES, FXD, FILM	EA	2	
6	13	XDHZZ		RLR05C51R1FR	81349	RESISTOR, FIXED, FILM	EA	1	
6	14	XDHZZ		08640-00007	28480	LOOP BUFFER INPUT	EA	1	

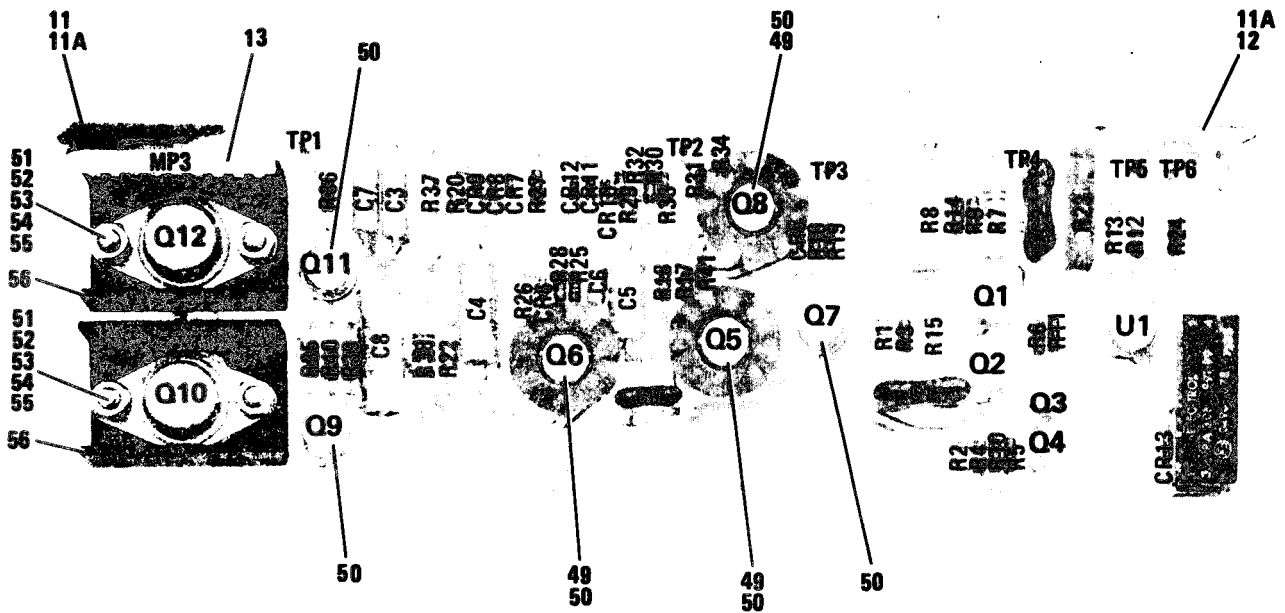

EL4DW013

Figure 7. FM Amplifier Assy 08640-60029 A5 (Sheet 1 of 2).

REF DES	ITEM NO	REF DES	ITEM NO	REF DES	ITEM NO	REF DES	ITEM NO	REF DES	ITEM NO	REF DES	ITEM NO
CR5	1	C6	7	Q7	16	R9	29	R23	34	R36	42
CR6	1	C7	4	Q8	17	R10	25	R24	35	R37	43
CR7	1	C8	8	Q9	18	R11	26	R25	35	R38	44
CR8	1	C9	9	Q10	19	R12	24	R26	32	R39	45
CR9	1	K1	10	Q11	20	R13	22	R27	36	R40	45
CR10	2	MP1	11	Q12	19	R14	23	R28	37	R41	46
CR11	2	MP2	12	R1	21	R15	21	R29	38	TP1	47
CR12	2	MP3	13	R2	22	R16	30	R30	39	TP2	47
CR13	1	Q1	14	R3	23	R17	31	R31	40	TP3	47
C1	3	Q2	14	R4	24	R18	26	R32	41	TP4	47
C2	3	Q3	15	R5	25	R19	30	R33	29	TP5	47
C3	4	Q4	15	R6	26	R20	32	R34	29	TP6	47
C4	5	Q5	16	R7	27	R22	33	R35	42	U1	48
C5	6	Q6	16	R8	28						

EL4DW014

Figure 7. FM Amplifier Assy 08640-60029 A5 (Sheet 2 of 2).

SECTION II (1) ILLUSTRATION (A) (B) FIG ITEM NO. NO.		(2) SMR CODE	(3) NATIONAL STOCK NUMBER	TM11-6625-2780-24P (4) PART NUMBER	(5) FSCM	(6) DESCRIPTION	(7) USABLE ON CODE U/M	(8) QTY INC IN UNIT
GROUP 04 FM AMPLIFIER ASSEMBLY 08640-60029								
A5								
7	1	PAHZZ	5961-00-978-7468	1901-0025	28480	SEMICONDUCTOR DEVIC	EA	6
7	2	PAHZZ	5961-00-914-7496	1901-0050	28480	SEMICONDUCTOR DEVIC	EA	3
7	3	PAHZZ	5910-00-719-9880	0160-2228	28480	CAPACITOR, FIXED, MIC	EA	2
7	4	PAHZZ	5910-00-144-4381	M39003-01-3024	81349	CAPACITOR, FIXED, ELE	EA	2
7	5	PAHZZ	5910-00-908-0402	150D157X9006R2	56289	CAPACITOR, FIXED, ELE	EA	1
7	6	PAHZZ	5910-00-043-1396	30D105G150BA2	56289	CAPACITOR, FIXED, ELE	EA	1
7	7	PAHZZ	5910-00-236-8746	M39003-01-3003	81349	CAPACITOR FIXED ELE	EA	1
7	8	XDHZZ	5910-00-464-4061	30D505F150CC2	56289	CAP, FXD, ELCTLT	EA	1
7	9	PAHZZ	5910-00-455-0119	0160-0939	28480	CAPACITOR, ELECTRICA	EA	1
7	10	PAHZZ	5945-01-021-1345	0490-1078	28480	RELAY, REED	EA	1
7	11	PAHZZ	5999-00-415-1213	4040-0750	28480	EXTRACTOR, CIRCUIT C	EA	1
7	11A	XDHZZ		1480-0073	28480	PIN, SPRING	EA	2
7	12	PAHZZ	5999-01-051-8488	4040-0756	28480	EXTRACTOR, ELECTRICA	EA	1
7	13	XDHZZ		0400-0418	28480	GROMMET	EA	1
7	14	PAHZZ	5961-00-836-1887	1854-0221	28480	TRANSISTOR	EA	2
7	15	PAHZZ	5961-00-408-9807	1854-0404	28480	TRANSISTOR	EA	2
7	16	PAHZZ	5961-00-111-0455	1853-0038	28480	TRANSISTOR	EA	3
7	17	PAHZZ	5961-00-985-9073	2N3053	81349	TRANSISTOR	EA	1
7	18	PAHZZ	5961-00-917-0660	S17843	07263	TRANSISTOR	EA	1
7	19	XDHZZ		2N3738	81349	TRANSISTOR	EA	2
7	20	XDHZZ	5961-00-941-2056	2N2904A	81349	TRANSISTOR	EA	1
7	21	XDHZZ		C4-1-8T0-4642F	24546	RES, FXD, FILM	EA	2
7	22	XDHZZ		C4-1-8T0-31R6F	24546	RES, FXD, FILM	EA	2
7	23	XDHZZ		C4-1-8T0-121RF	24546	RES, FXD, FILM	EA	2
7	24	XDHZZ		MF4C1-8T0-6191F	19701	RES, FXD, FILM	EA	2
7	25	XDHZZ		C4-1-8T0-1331F	24546	RES, FXD, FILM	EA	2
7	26	XDHZZ		C4-1-8T0-2610F	24546	RES, FXD, FILM	EA	3
7	27	XDHZZ		C4-1-8T0-1962F	24546	RES, FXD, FILM	EA	1
7	28	PAHZZ	5905-00-428-5374	3006P1-100	80294	RESISTOR, VARIABLE, N	EA	1
7	29	XDHZZ		C4-1-8T0-2611F	24546	RES, FXD, FILM	EA	3
7	30	XDHZZ		C4-1-8T0-101F	24546	RES, FXD, FILM	EA	2
7	31	XDHZZ		C4-1-8T0-383RF	24546	RES, FXD, FILM	EA	1
7	32	XDHZZ		C4-1-8T0-10R0F	24546	RES, FXD, FILM	EA	2
7	33	XDHZZ		PME55-1-8T021R5F	03888	RES, FXD, FILM	EA	1
7	34	PAHZZ	5905-00-107-4881	3006P1-102	32997	RESISTOR, VARIABLE, N	EA	1
7	35	XDHZZ		C4-1-8T0-1001F	24546	RES, FXD, FILM	EA	2
7	36	XDHZZ		C4-1-8T0-8251F	24546	RES, FXD, FILM	EA	1
7	37	XDHZZ		C4-1-8T0-7501F	24546	RES, FXD, FILM	EA	1

SECTION II		TM11-6625-2780-24P							
(1)	(2)	(3)	(4)	(5)	(6)		(7)	(8)	
ILLUSTRATION									
(A)	(B)	NATIONAL			DESCRIPTION			QTY	
FIG	ITEM	STOCK	PART	FSCM		USABLE ON CODE	U/M	INC	
NO.	NO.	NUMBER	NUMBER					IN	
								UNIT	
7	38	XDHZZ		C4-1-8T0-2372F	24546	RES,FXD,FILM	EA	1	
7	39	XDHZZ		C4-1-8T0-1102F	24546	RES,FXD,FILM	EA	1	
7	40	XDHZZ		C4-1-8T0-1002F	24546	RES,FXD,FILM	EA	1	
7	41	XDHZZ		C4-1-8T0-5111F	24546	RES,FXD,FILM	EA	1	
7	42	PAHZZ	5905-00-452-0736	RNC55K82R5FS	81349	RESISTOR, FIXED, FILM	EA	2	
7	43	XDHZZ		MFF1-2-3161F	91637	RES,FXD,FILM	EA	1	
7	44	XDHZZ		MF7C1-2T0-101F	19701	RES,FXD,FILM	EA	1	
7	45	XDHZZ		CB91G5	01121	RES,FXD,FILM	EA	1	
7	46	XDHZZ		CMF55-1-8-4643F	91637	RES,FXD,FILM	EA	1	
7	47	PAHZZ	5940-00-150-4513	0360-1514	28480	TERMINAL, STUD	EA	6	
7	48	PAHZZ	5962-00-405-3777	LM302H	27014	MICROCIRCUIT, LINEAR	EA	1	
7	49	PAHZZ	5999-00-789-3794	1205-0011	28480	HEAT SINK, ELECTRICA	EA	3	
7	50	PAHZZ	5999-00-008-7037	1200-0173	28480	MOUNTING PAD, ELECTR	EA	6	
7	51	PAHZZ	5310-00-924-1669	0510-0002	28480	NUT, PLAIN, CLINCH	EA	4	
7	52	XDHZZ		2360-0199	28480	SCREW, MACHINE	EA	4	
7	53	XDHZZ		2420-0004	28480	NUT, PLAIN, HEX	EA	4	
7	54	PAHZZ	5310-00-184-8977	MS35338-98	96906	WASHER, LOCK	EA	4	
7	55	PAHZZ	5310-00-754-4399	1906-00	78189	WASHER, LOCK	EA	4	
7	56	PAHZZ	5999-00-412-0599	1205-0085	28480	HEAT SINK, ELECTRICA	EA	2	

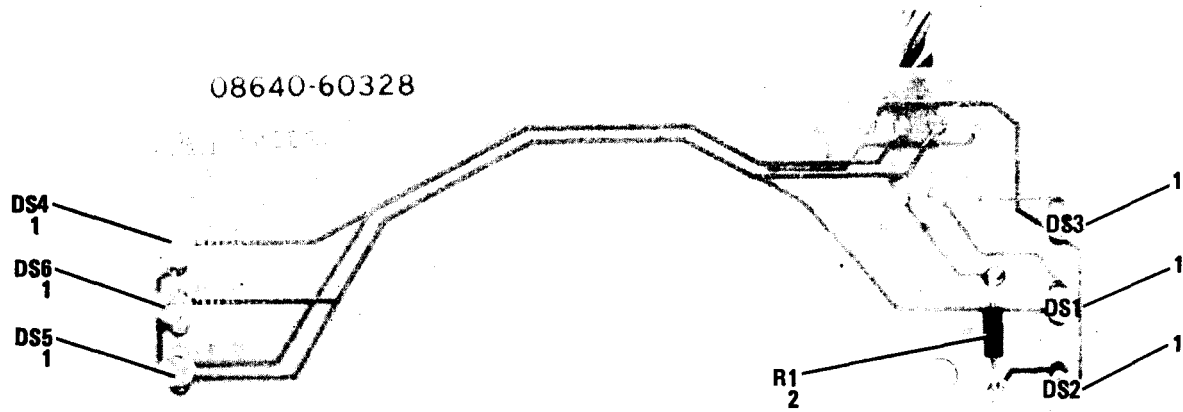

EL4DW015

Figure 8. Annunciator Assembly 08640-60328 A6.

SECTION II				TM11-6625-2780-24P					
(1)	(2)	(3)	(4)	(5)	(6)	(7)	(8)		
ILLUSTRATION									
(A)	(B)								
FIG	ITEM	SMR	NATIONAL	PART	DESCRIPTION				
NO.	NO.	CODE	STOCK	NUMBER	FSCM	USABLE ON CODE	U/M	IN	UNIT
			NUMBER						
GROUP 05 ANNUNCIATION ASSEMBLY 08640-60328									
A6									
8	1	XDHZZ		2140-0427	28480	LAMP, INCAND		EA	6
8	2	XDHZZ		C4-1-8T0-10R0F	24546	RES, FXD, FILM		EA	1

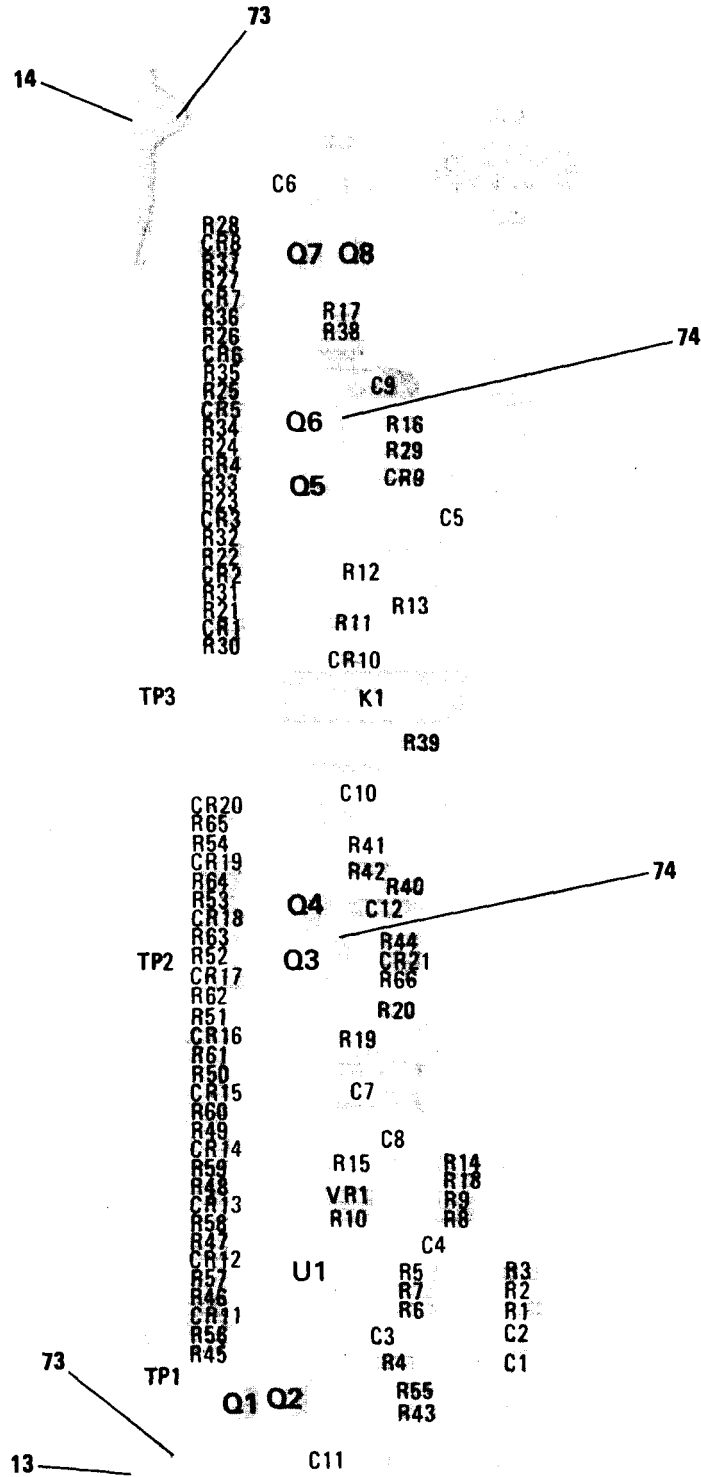

EL4DW016

Figure 9. FM Shaping Bd Assy 08640-60309 A7 (Sheet 1 of 3).

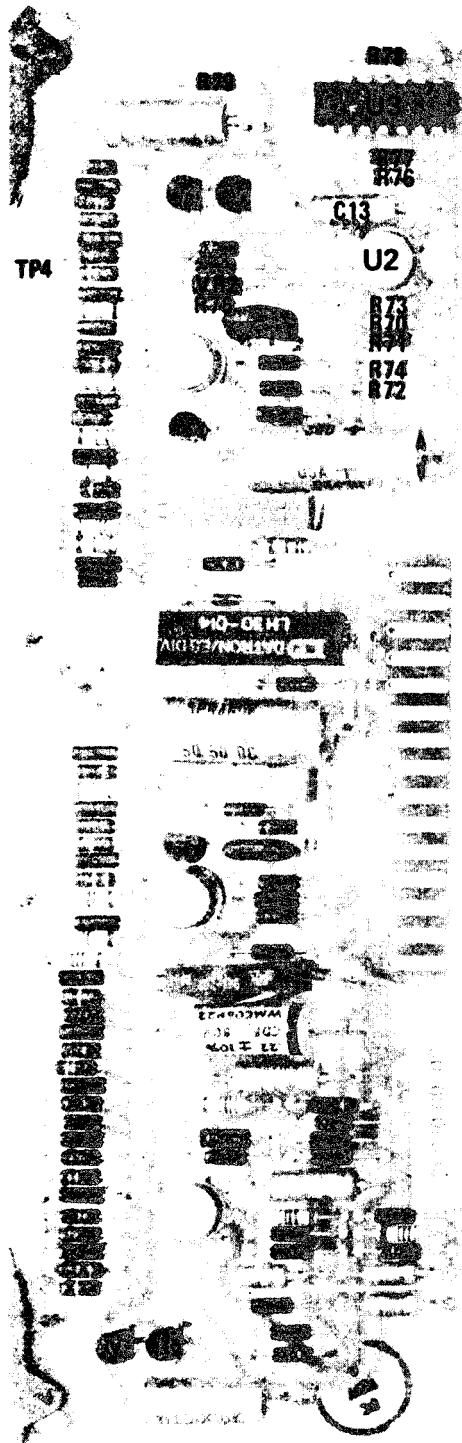

EL4DW061

Figure 9. FM Shaping Bd Assy 08640-60309 A7 (Sheet 2 of 3).

REF DES	ITEM NO	REF DES	ITEM NO	REF DES	ITEM NO	REF DES	ITEM NO	REF DES	ITEM NO	REF DES	ITEM NO
CR1	1	C2	3	Q8	17	R22	39	R44	34	R65	61
CR2	1	C3	4	R1	19	R23	40	R45	50	R66	45
CR3	1	C4	5	R2	20	R24	41	R46	51	R70	62
CR4	1	C5	6	R3	21	R25	28	R47	23	R71	63
CR5	1	C6	7	R4	22	R26	42	R48	44	R72	20
CR6	1	C7	8	R5	23	R27	43	R49	43	R73	20
CR7	1	C8	9	R6	24	R28	44	R50	52	R74	62
CR8	1	C9	10	R7	25	R29	45	R51	42	R75	64
CR9	1	C10	6	R8	26	R30	46	R52	31	R76	51
CR10	2	C11	7	R9	27	R31	46	R53	52	R77	42
CR11	1	C12	10	R10	28	R32	46	R54	44	R78	65
CR12	1	C13	11	R11	29	R33	46	R55	45	R79	66
CR13	1	K1	12	R12	30	R34	46	R56	53	TP1	67
CR14	1	MP1	13	R13	31	R35	46	R57	54	TP2	67
CR15	1	MP2	14	R14	32	R36	46	R58	45	TP3	67
CR16	1	Q1	15	R15	33	R37	47	R59	55	TP4	67
CR17	1	Q2	15	R16	34	R38	45	R60	56	U1	68
CR18	1	Q3	16	R17	31	R39	48	R61	57	U2	69
CR19	1	Q4	17	R18	35	R40	44	R62	58	U3	70
CR20	1	Q5	15	R19	36	R41	30	R63	59	VR1	71
CR21	1	Q6	18	R20	37	R42	49	R64	60	VR2	72
C1	3	Q7	17	R21	38	R43	31				

EL4DW017

Figure 9. FM Shaping Bd Assy 08640-60309 A7 (Sheet 3 of 3).

SECTION II (1) ILLUSTRATION (A) (B) FIG ITEM NO. NO.		(2) SMR CODE	(3) NATIONAL STOCK NUMBER	TM11-6625-2780-24P (4) PART NUMBER	(5) FSCM	(6) DESCRIPTION	(7) USABLE ON CODE U/M	(8) QTY INC IN UNIT
						GROUP 06 FM SHAPING BD ASSY 08640-60309 A7		
9	1	PAHZZ	5961-00-821-0710	1901-0033	28480	SEMICONDUCTOR DEVIC	EA	20
9	2	PAHZZ	5961-00-978-7468	1901-0025	28480	SEMICONDUCTOR DEVIC	EA	1
9	3	XDHZZ	5910-00-187-0032	150D224X9035A2	56289	CAPACITOR, FIXED, ELE	EA	2
9	4	PAHZZ	5910-00-851-2090	150D684X9035A2	56289	CAPACITOR, FIXED, ELE	EA	1
9	5	PAHZZ	5910-00-905-9699	150D335X9050B2	56289	CAPACITOR, FIXED, ELE	EA	1
9	6	PAHZZ	5910-00-879-0123	30D506G050DD2	56289	CAPACITOR, FIXED, ELE	EA	2
9	7	PAHZZ	5910-00-908-0402	150D157X9006R2	56289	CAPACITOR, FIXED, ELE	EA	2
9	8	XDHZZ	5910-01-017-4940	AE22R2224J	01002	CAP, FXD, CER	EA	1
9	9	XDHZZ	5910-00-420-8555	M39003/01-3082	81349	CAPACITOR, FIXED, ELE	EA	1
9	10	PAHZZ	5910-00-463-5949	0160-2204	28480	CAPACITOR, FIXED, MIC	EA	2
9	11	PAHZZ	5910-00-879-7313	150D606X9006B2	56289	CAPACITOR, FIXED, ELE	EA	1
9	12	PAHZZ	5945-01-014-8137	0490-1080	28480	RELAY, REED	EA	1
9	13	PAHZZ	5999-00-230-8835	4040-0751	28480	EXTRACTOR, CIRCUIT C	EA	1
9	14	PAHZZ	5999-00-230-8834	4040-0748	28480	EXTRACTOR, CIRCUIT C	EA	1
9	15	PAHZZ	5961-00-137-4608	1854-0071	28480	TRANSISTOR	EA	3
9	16	PAHZZ	5961-00-917-0660	1854-0022	28480	TRANSISTOR	EA	1
9	17	PAHZZ	5961-00-904-2540	1853-0020	28480	TRANSISTOR	EA	3
9	18	PAHZZ	5961-00-111-0455	1853-0038	28480	TRANSISTOR	EA	1
9	19	XDHZZ		RLR07C4642FR	81349	RESISTOR, FIXED, FILM	EA	1
9	20	XDHZZ		RLR07C4222FR	81349	RESISTOR, FIXED, FILM	EA	3
9	21	XDHZZ		RLR07C3831FR	81349	RESISTOR, FIXED, FILM	EA	1
9	22	XDHZZ		RLR07C2152FR	81349	RESUSTIR, FIXED, FILM	EA	1
9	23	XDHZZ	5905-01-015-9997	RLR07C7501FR	81349	RES, FXD, FILM	EA	2
9	24	XDHZZ		RLR07C1783FR	81349	RESISTOR, FIXED, FILM	EA	1
9	25	XDHZZ		RLR07C2153FR	81349	RESISTOR, FIXED, FILM	EA	1
9	26	XDHZZ	5905-00-325-7695	RNC60K1332FS	81349	RES, FXD, FILM	EA	1
9	27	XDHZZ		RLR07C3832FR	81349	RESISTOR, FIXED, FILM	EA	1
9	28	XDHZZ		RLR07C4221FR	81349	RESISTOR, FIXED, FILM	EA	2
9	29	XDHZZ	5905-00-192-3479	RNC60K9091FS	81349	RES, FXD, FILM	EA	1
9	30	PAHZZ	5905-00-359-5421	3006P1-202	32997	RESISTOR, VARIABLE, N	EA	2
9	31	XDHZZ		RLR07C4641FR	81349	RESISTOR, FIXED, FILM	EA	4
9	32	XDHZZ	5905-00-506-6620	RNC55K4643FS	81349	RES, FXD, FILM	EA	1
9	33	XDHZZ	5905-01-038-6284	RLR07C5112FR	81349	RES, FXD, FILM	EA	1
9	34	XDHZZ		RLR07C6192FR	81349	RESISTOR, FIXED, FILM	EA	2
9	35	XDHZZ		RLR07C3482FR	81349	RESISTOR, FIXED, FILM	EA	1
9	36	PAHZZ	5905-00-243-1778	3006P1-103	32997	RESISTOR, VARIABLE, N	EA	1
9	37	XDHZZ		RLR07C3481FR	81349	RESISTOR, FIXED, FILM	EA	1
9	38	XDHZZ		RLR07C1330FR	81349	RESISTOR, FIXED, FILM	EA	1
9	39	XDHZZ		RLR07C5620FR	81349	RESISTOR, FIXED, FILM	EA	1

SECTION II (1) ILLUSTRATION		(2)	(3)	TM11-6625-2780-24P (4)	(5)	(6)	(7)	(8)	
(A) FIG NO.	(B) ITEM NO.	SMR CODE	NATIONAL STOCK NUMBER	PART NUMBER	FSCM	DESCRIPTION	USABLE ON CODE	U/M	QTY INC IN UNIT
9	40	XDHZZ		RLR07C1961FR	81349	RESISTOR, FIXED, FILM		EA	1
9	41	XDHZZ		C4-1-8T0-3161F	24546	RES, FXD, FILM		EA	1
9	42	XDHZZ	5905-01-021-1497	RLR07C5111FR	81349	RES, FXD, FILM		EA	3
9	43	XDHZZ	5905-00-452-0768	RNC60K6191FS	81349	RES, FXD, FILM		EA	2
9	44	XDHZZ		RLR07C6811FR	81349	RESISTOR, FIXED, FILM		EA	4
9	45	XDHZZ		RLR07C1010FR	81349	RES, FXD, FILM		EA	5
9	46	XDHZZ		RLR07C46R4FR	81349	RESISTOR, FIXED, FILM		EA	7
9	47	XDHZZ		RLR20C31R6FR	81349	RES, FXD, MICA		EA	1
9	48	XDHZZ	5905-01-021-1491	RLR07C1001FR	81349	RES, FXD, FILM		EA	1
9	49	XDHZZ	5905-01-021-0991	RLR07C1002FR	81349	RES, FXD, FILM		EA	1
9	50	XDHZZ		RLR07C1472FR	81349	RESISTOR, FIXED, FILM		EA	1
9	51	XDHZZ	5905-01-021-1493	RLR07C8251FR	81349	RES, FXD, FILM		EA	2
9	52	XDHZZ		RLR07C5621FR	81349	RESISTOR, FIXED, FILM		EA	2
9	53	XDHZZ		RNC55C26R1FS	81349	RES, FXD, FILM		EA	1
9	54	XDHZZ		RLR07C1110FR	81349	RES, FXD, FILM		EA	1
9	55	XDHZZ		RLR07C90R9FR	81349	RESISTOR, FIXED, FILM		EA	1
9	56	PAHZZ	5905-00-929-7774	C4-1-8T0-82R5F	24546	RESISTOR, FIXED, FILM		EA	1
9	57	XDHZZ		RLR07C75R0FR	81349	RESISTOR, FIXED, FILM		EA	1
9	58	XDHZZ		RLR07C68R1FR	81349	RESISTOR, FIXED, FILM		EA	1
9	59	XDHZZ		RLR07C1102FR	81349	RESISTOR, FIXED, FILM		EA	1
9	60	XDHZZ		RLR07C56R2FR	81349	RESISTOR, FIXED, FILM		EA	1
9	61	XDHZZ	5905-01-038-6288	RLR07C51R1FR	81349	RES, FXD, FILM		EA	1
9	62	XDHZZ		RLR07C2371FR	81349	RESISTOR, FIXED, FILM		EA	2
9	63	XDHZZ		RLR07C1101FR	81349	RESISTOR, FIXED, FILM		EA	1
9	64	XDHZZ		RLR07C7510FR	81349	RES, FXD, FILM		EA	1
9	65	XDHZZ		RLR07C10R0FR	81349	RESISTOR, FIXED, FILM		EA	1
9	66	XDHZZ		C4-1-8T0-511RF	24546	RES, FXD, FILM		EA	1
9	67	PAHZZ	5940-00-150-4513	0360-1514	28480	TERMINAL, STUD		EA	4
9	68	PAHZZ	5962-00-247-9568	1826-0013	28480	MICROCIRCUIT, LINEAR		EA	1
9	69	XDHZZ		M38510/10302BIC	81349	MICROCIRCUIT		EA	1
9	70	PAHZZ	5962-00-229-8500	SN7405N	01295	MICROCIRCUIT, DIGITA		EA	1
9	71	PAHZZ	5961-00-911-9277	1902-0049	28480	SEMICONDUCTOR DEVIC		EA	1
9	72	PAHZZ	5961-00-229-1966	1902-3182	28480	SEMICONDUCTOR DEVIC		EA	1
9	73	XDHZZ		1480-0073	28480	PIN		EA	2
9	74	PAHZZ	5999-00-008-7037	1200-0173	28480	MOUNTING		EA	1

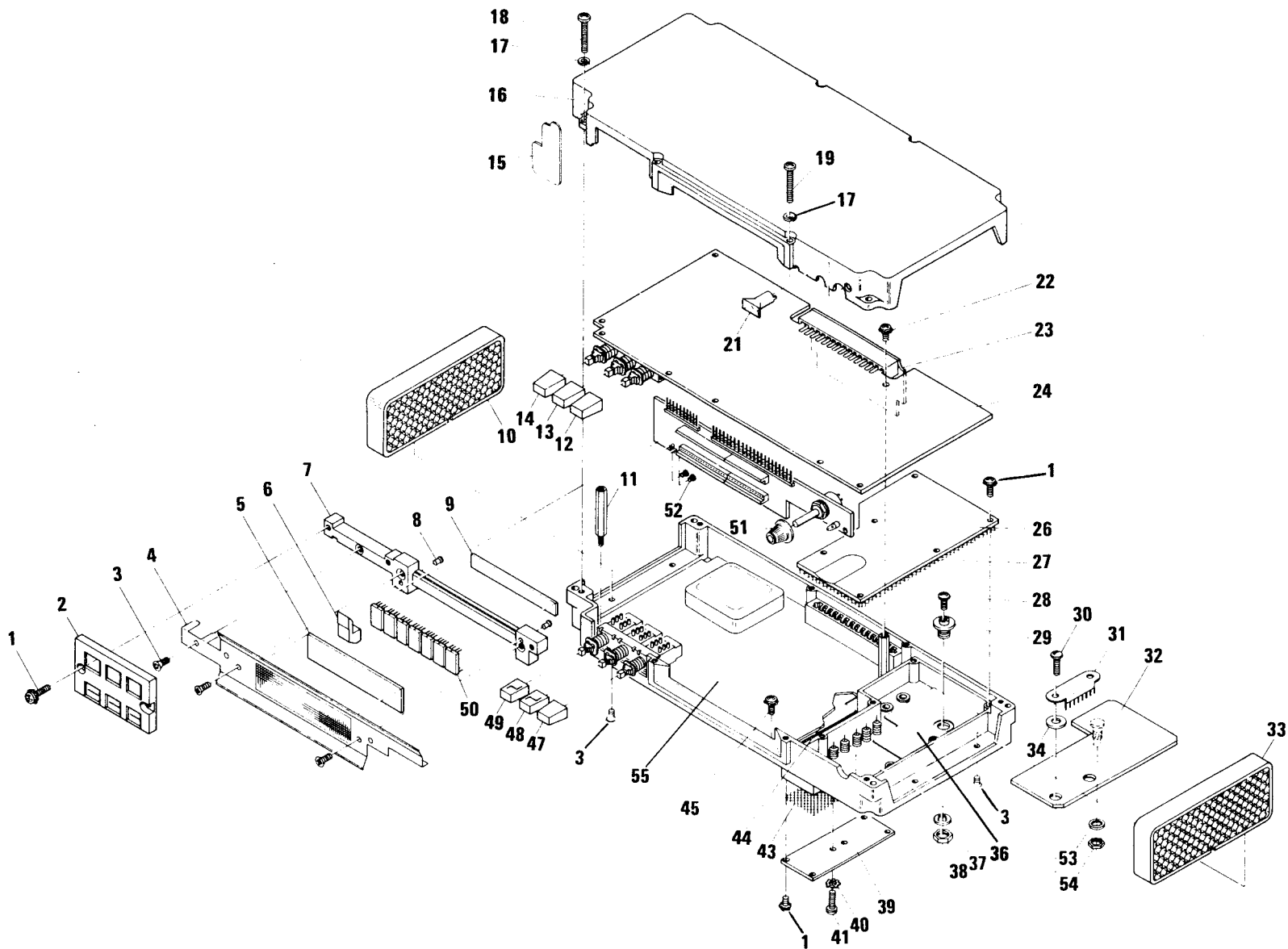

TM 11-6625-2780-24P

EL4DW018

Figure 10. Counter/Lock Assy 08640-60321 A8.

SECTION II		TM11-6625-2780-24P							
(1)	(2)	(3)	(4)	(5)	(6)	(7)	(8)		
ILLUSTRATION									
(A)	(B)	NATIONAL	PART		DESCRIPTION	USABLE ON CODE	U/M	QTY	INC
FIG	ITEM	STOCK	NUMBER	FSCM				IN	UNIT
NO.	NO.	NUMBER							
					GROUP 07 COUNTER/LOCK ASSY 08640-60321 AB				
10	1	PAHZZ 5305-00-094-4541	2200-0107	28480	SCREW		EA	12	
10	2	XDHZZ	08640-20092	28480	SHIELD,BUTTON		EA	1	
10	3	PAHZZ 5305-00-094-4471	2200-0140	28480	SCREW		EA	7	
10	4	XDHZZ	08640-00104	28480	SHIELD,LED		EA	1	
10	5	XDHZZ	08655-20030	28480	WINDOW,OBSV		EA	1	
10	6	XDHZZ	08640-40041	28480	PIPE,LIGHT		EA	1	
10	7	XDHZZ	08640-20281	28480	HEAT SINK		EA	1	
10	8	XDHZZ	0361-0207	28480	RIVET,SOLID,NYL		EA	2	
10	9	XDHZZ	08640-00096	28480	INSUL,HEAT SINK		EA	1	
10	10	XDHZZ	08640-00052	28480	FRAME,SHIELD		EA	1	
10	11	XDHZZ	08640-20089	28480	SUPPORT,CARD		EA	1	
10	12	XDHZZ	5040-0393	28480	PUSH BUTTON		EA	1	
10	13	XDHZZ	5040-0392	28480	BUTTON		EA	1	
10	14	XDHZZ	5040-0391	28480	PUSH BUTTON		EA	1	
10	15	XDHZZ	08640-00058	28480	INSULATOR		EA	1	
10	16	XDHZZ	08640-20202	28480	COVER,ACCESS		EA	1	
10	17	XDHZZ	2190-0019	28480	WASHER,LOCK		EA	4	
10	18	PAHZZ 5305-00-587-7625	2200-0147	28480	SCREW,MACHINE		EA	4	
10	19	XDHZZ	2200-0506	28480	SCREW,MACHINE		EA	4	
10	21	XDHZZ	08640-40003	28480	PIPE,LIGHT		EA	1	
10	22	XDHZZ	2200-0105	28480	SCREW,MACHINE		EA	9	
10	23	PAHHD 6625-00-521-2607	08640-60028	28480	CIRCUIT CARD ASSEMB		EA	1	
10	24	XDHZZ	08640-60191	28480	CNTR/LOCK ASSY		EA	1	
10	26	XDHZZ	08640-20280	28480	COVER,ACCESS		EA	1	
10	27	XDHZZ	8160-0220	28480	SHLD FSKT,ELEK		EA	1	
10	28	XDHZZ	0520-0174	28480	SCREW,MACHINE		EA	1	
10	29	XDHZZ	08640-20297	28480	TERMINAL,STUD		EA	1	
10	30	PAHZZ 5305-00-570-0456	2200-0704	28480	SCREW,MACHINE		EA	1	
10	31	XDHZZ 5962-01-006-8383	1820-1003	28480	MICROCIRCUIT,DIGITA		EA	1	
10	32	PAHHD 6625-01-063-6787	08640-60306	28480	CIRCUIT CARD ASSEMB		EA	1	
10	33	XDHZZ	08640-00051	28480	FRAME,SHIELD		EA	1	
10	34	XDHZZ	5624-16-10	86928	WASHER,FLAT		EA	2	
10	36	XDHZZ	08640-00100	28480	INSULATOR,CARD		EA	1	
10	37	XDHZZ 5310-00-568-8597	1914-00	78189	WASHER,LOCK		EA	1	
10	38	XDHZZ 5310-00-460-3057	9000	73734	NUT,PLAIN,HEXAGON		EA	1	
10	39	XDHZZ	08640-00009	28480	COVER,ACCESS		EA	1	
10	40	XDHZZ	1804-01	78189	WASHER,LOCK		EA	2	
10	41	PAHZZ 5305-00-587-7658	2200-0151	28480	SCREW,MACHINE		EA	2	
10	43	XDHZZ	8160-0219	28480	SHLD GSKT,ELEK		EA	1	

SECTION II		TM11-6625-2780-24P							
(1)	(2)	(3)	(4)	(5)	(6)		(7)	(8)	
ILLUSTRATION									
(A)	(B)	NATIONAL			DESCRIPTION			QTY	
FIG	ITEM	STOCK	PART	FSCM		USABLE ON CODE	U/M	INC	
NO.	NO.	NUMBER	NUMBER					IN	
								UNIT	
10	44	XDHZZ		08640-00102	28480	INSUL,HEAT SINK		EA	1
10	45	PAHZZ	5305-00-492-8796	2200-0103	28480	SCREW,ASSEMBLED WAS		EA	1
10	47	XDHZZ		5040-6945	28480	PUSH BUTTON		EA	1
10	48	XDHZZ		5040-6947	28480	PUSH BUTTON		EA	1
10	49	XDHZZ		5040-6946	28480	PUSH BUTTON		EA	1
10	50	XDHZZ		1990-0507	28480	DISPLAY,NUMERIC		EA	7
10	51	XDOZZ		08640-40067	28480	KNOB		EA	1
10	52	PAHZZ	5305-00-144-9078	0516-0005	28480	SCREW,MACHINE		EA	2
10	53	XDHZZ		500220	74163	NUT,PLAIN,HEX		EA	1
10	54	XDHZZ		500222	74163	WASHER,LOCK		EA	1
10	55	PAHHD	6625-01-063-6789	08640-60330	28480	CIRCUIT CARD ASSEMB		EA	1

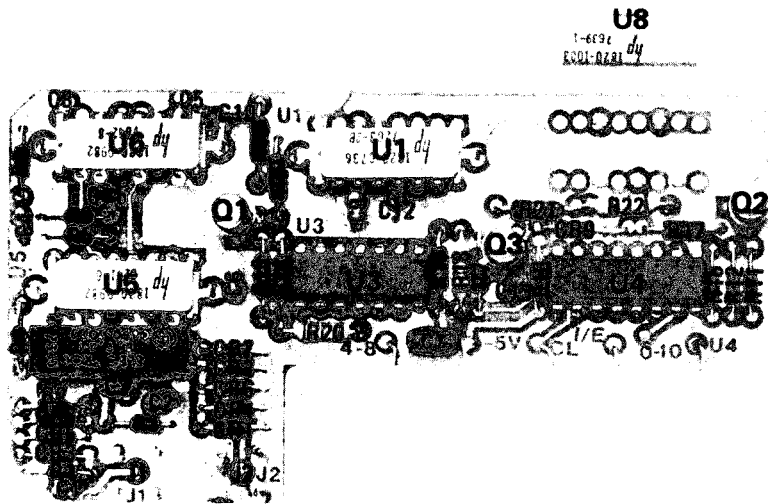

EL4DW019

Figure 11. RF Scaler Board Assy 08640-60306 A8A1 (Sheet 1 of 2).

REF DES	ITEM NO	REF DES	ITEM NO	REF DES	ITEM NO	REF DES	ITEM NO	REF DES	ITEM NO	REF DES	ITEM NO
CR1	1	C1	3	C11	7	R2	14	R11	21	R20	27
CR2	1	C2	3	C13	8	R3	13	R12	22	R21	28
CR3	2	C3	3	J1	9	R4	15	R13	23	R22	25
CR4	1	C4	4	J2	9	R5	16	R14	19	U1	29
CR5	2	C6	4	K1	10	R6	16	R15	24	U3	30
CR6	1	C7	5	Q1	11	R7	17	R16	24	U4	31
CR7	1	C8	6	Q2	12	R8	18	R17	20	U5	32
CR8	2	C9	4	Q3	12	R9	19	R18	25	U6	32
CR9	1	C10	4	R1	13	R10	20	R19	26		

EL4DW020

Figure 11. RF Scaler Board Assy 08640-60306 A8A1 (Sheet 2 of 2).

SECTION II (1) ILLUSTRATION		(2)	(3)	TM11-6625-2780-24P		(5)	(6)	(7)	(8)
(A) FIG NO.	(B) ITEM NO.	SMR CODE	NATIONAL STOCK NUMBER	PART NUMBER	FSCM	DESCRIPTION	USABLE ON CODE	U/M	QTY INC IN UNIT
11	1	PAHZZ	5961-00-914-7496	1901-0050	28480	SEMICONDUCTOR DEVIC		EA	6
11	2	PAHZZ	5961-00-787-3394	1901-0639	28480	SEMICONDUCTOR DEVIC		EA	3
11	3	PAHZZ	5910-00-348-2617	0160-3878	28480	CAPACITOR, FIXED, CER		EA	3
11	4	PAHZZ	5910-00-477-8011	0160-3879	28480	CAPACITOR, FIXED CER		EA	4
11	5	PAHZZ	5910-01-057-8158	0160-4084	28480	CAPACITOR, FIXED, CER		EA	1
11	6	XDHZZ		0160-0690	28480	CAP, FXD, CER		EA	1
11	7	PAHZZ	5910-01-027-9482	0160-3872	28480	CAPACITOR, FIXED, CER		EA	1
11	8	XDHZZ		0160-0572	28480	CAP, FXD, CER		EA	1
11	9	XDHZZ		50-051-0109	28480	CONN, PLUG, ELEC		EA	2
11	10	PAHZZ	5945-01-006-1410	0490-1073	28480	RELAY, REED		EA	1
11	11	XDHZZ		2N5179	81349	TRANSISTOR		EA	1
11	12	PAHZZ	5961-00-408-9807	1854-0404	28480	TRANSISTOR		EA	2
11	13	XDHZZ		C3-1-8T0-133RG	24546	RES, FXD, FILM		EA	2
11	14	XDHZZ		C3-1-8T0-178RG	24546	RES, FXD, FILM		EA	1
11	15	XDHZZ		C3-1-8T0-010RG	24546	RES, FXD, FILM		EA	1
11	16	XDHZZ		C3-1-8T0-056R2G	24546	RES, FXD, FILM		EA	2
11	17	XDHZZ		C4-1-8T0-3481F	24546	RES, FXD, FILM		EA	1
11	18	XDHZZ		C3-1-8T00-51R1G	24546	RES, FXD, FILM		EA	1
11	19	XDHZZ		C4-1-8T0-51R1F	24546	RES, FXD, FILM		EA	2
11	20	XDHZZ		C4-1-8T0-511RF	24546	RES, FXD, FILM		EA	2
11	21	XDHZZ		C3-1-8T0-422RG	24546	RES, FXD, FILM		EA	1
11	22	XDHZZ		C3-1-8T00-34R8G	24546	RES, FXD, FILM		EA	1
11	23	XDHZZ		C4-1-8T0-1001F	24546	RES, FXD, FILM		EA	1
11	24	XDHZZ		C3-1-8T0-1471G	24546	RES, FXD, FILM		EA	2
11	25	XDHZZ		C4-1-8T0-1471F	24546	RES, FXD, FILM		EA	2
11	26	XDHZZ		C4-1-8T0-1003F	24546	RES, FXD, FILM		EA	1
11	27	XDHZZ		C4-1-8T0-2610F	24546	RES, FXD, FILM		EA	1
11	28	XDHZZ		C4-1-8T0-24R8F	24546	RES, FXD, FILM		EA	1
11	29	XDHZZ	5962-00-513-2691	1820-0736	28480	MICROCIRCUIT, DIGITA		EA	1
11	30	XDHZZ	5962-00-466-1654	MC1010P	04713	MICROCIRCUIT, DIGITA		EA	1
11	31	XDHZZ	5962-00-172-4913	MC10131P	04713	MICROCKT, DGTL		EA	1
11	32	PAHZZ	5962-00-628-8129	1820-0982	28480	MICROCIRCUIT, LINEAR		EA	2

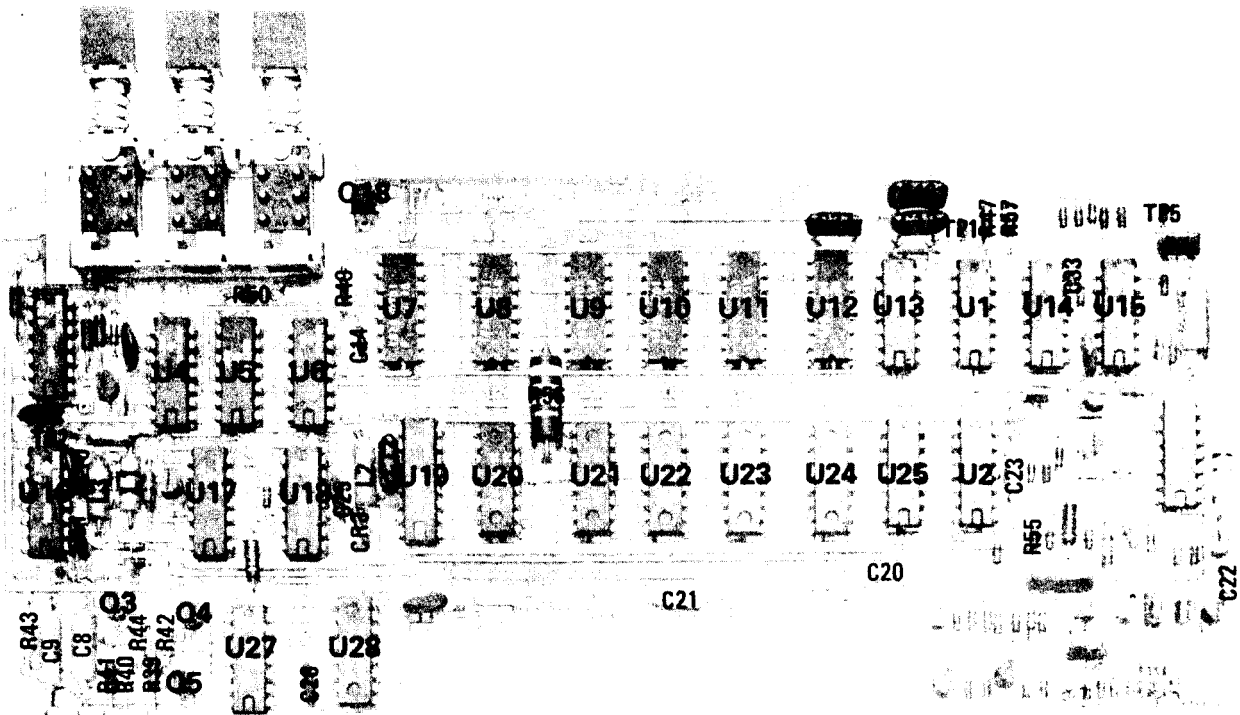

EL4DW021

Figure 12. Counter Lock/Display Assy 08640-60191 A8A2A1
(Sheet 1 of 3).

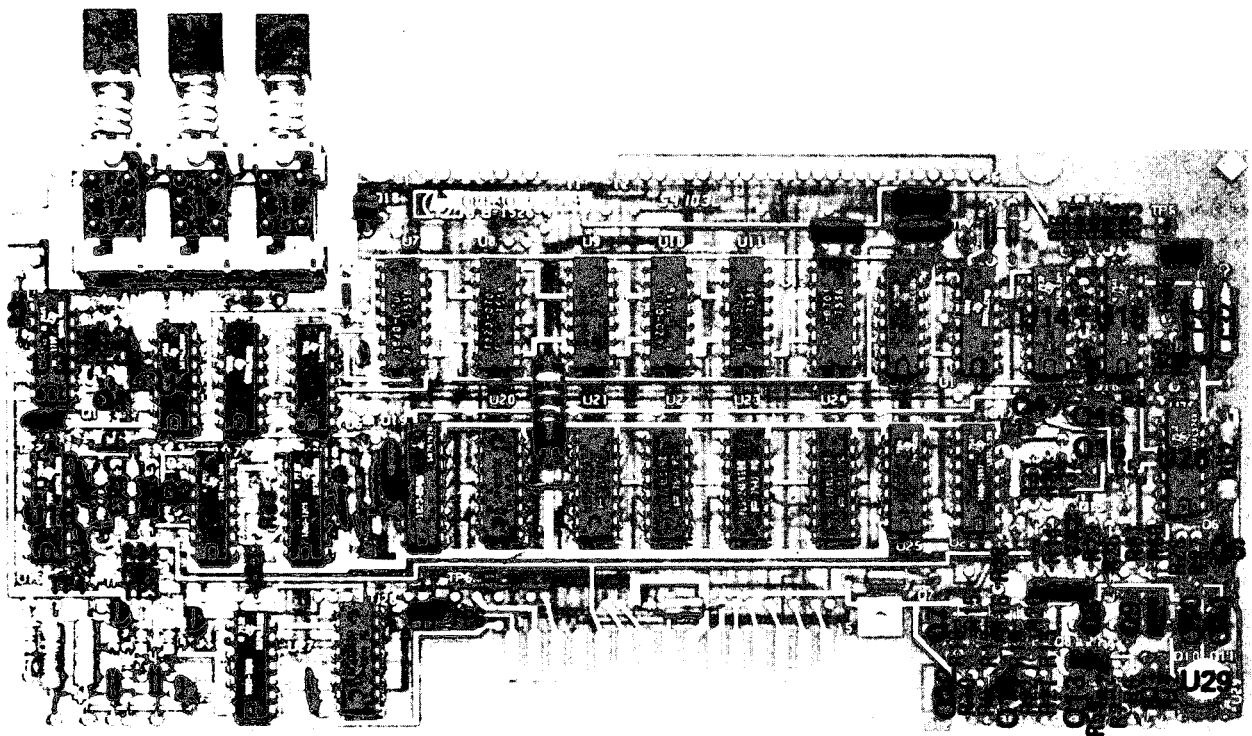

EL4DW022

Figure 12. Counter Lock/Display Assy 08640-60191 A8A2A1
(Sheet 2 of 3).

REF DES	ITEM NO	REF DES	ITEM NO	REF DES	ITEM NO	REF DES	ITEM NO	REF DES	ITEM NO	REF DES	ITEM NO
CR1	1	C24	17	Q15	24	R22	29	R50	51	U7	65
CR2	1	C25	17	Q16	25	R23	32	R51	52	U8	65
CR3	2	C26	17	Q17	25	R24	39	R52	52	U9	65
C1	3	C27	18	Q18	24	R25	36	R53	45	U10	65
C2	4	C31	3	R1	27	R26	40	R54	45	U11	65
C3	4	C32	5	R2	28	R27	39	R55	51	U12	65
C4	5	C33	19	R3	29	R28	41	R56	53	U13	66
C5	6	L1	20	R4	29	R29	42	R57	54	U14	67
C6	7	L2	21	R5	30	R30	41	R59	55	U15	61
C7	3	L3	22	R6	30	R31	39	R60	56	U16	61
C8	8	MP1	23	R7	31	R32	39	R61	44	U17	66
C9	8	Q1	24	R8	31	R33	43	R62	57	U18	66
C10	9	Q2	25	R9	32	R34	44	S1	58	U19	68
C11	9	Q3	25	R10	32	R35	45	TP1	59	U20	68
C12	10	Q4	24	R11	33	R36	46	TP2	59	U21	68
C13	11	Q5	24	R12	33	R37	47	TP3	59	U22	68
C14	12	Q6	26	R13	34	R38	48	TP4	59	U23	68
C15	13	Q7	25	R14	35	R39	46	TP5	59	U24	68
C16	13	Q8	24	R15	32	R40	49	TP6	59	U25	64
C17	14	Q9	24	R16	34	R41	46	U1	60	U26	63
C18	4	Q10	24	R17	32	R42	50	U2	61	U27	69
C19	15	Q11	24	R18	36	R43	50	U3	61	U28	68
C20	16	Q12	24	R19	37	R44	50	U4	62	U29	70
C21	7	Q13	25	R20	38	R47	47	U5	63	VR1	71
C22	13	Q14	24	R21	29	R49	44	U6	64	VR2	72
C23	7										

EL4DW023

Figure 12. Counter Lock/Display Assy 08640-60191 A8A2A1
(Sheet 3 of 3).

SECTION II (1) ILLUSTRATION (A) FIG NO.		(2) (B) ITEM NO.	(3) SMR CODE	NATIONAL STOCK NUMBER	TM11-6625-2780-24P (4) PART NUMBER	(5) FSCM	(6) DESCRIPTION	USABLE ON CODE	(7) U/M	(8) QTY INC IN UNIT
12	1	PAHZZ	5961-00-965-5917	1901-0040	28480	SEMICONDUCTOR DEVIC		EA	2	
12	2	PAHZZ	5961-00-577-0558	1901-0539	28480	SEMICONDUCTOR DEVIC		EA	1	
12	3	PAHZZ	5910-01-014-2874	0160-3456	28480	CAPACITOR, FIXED, CER		EA	3	
12	4	PAHZZ	5910-00-847-9842	0160-3094	28480	CAPACITOR, FIXED, CER		EA	3	
12	5	PAHZZ	5910-00-812-2752	150D106X9020B2	56289	CAPACITOR, FIXED, ELE		EA	2	
12	6	XDHZZ	5910-00-187-0032	150D224X9035A2	56289	CAPACITOR, FIXED, ELE		EA	1	
12	7	XDHZZ	5910-00-007-2002	M39003/01-3003	81349	CAPACITOR, FIXED, ELE		EA	3	
12	8	PAHZZ	5910-00-807-7253	150D226X9015B2	56289	CAPACITOR, FIXED, ELE		EA	2	
12	9	PAHZZ	5910-01-012-6187	0160-3455	28480	CAPACITOR, FIXED, CER		EA	2	
12	10	PAHZZ	5910-00-774-7294	0140-0196	28480	CAPACITOR, FIXED, MIC		EA	1	
12	11	PAHZZ	5910-00-430-5675	0160-2207	28480	CAPACITOR, ELECTRICA		EA	1	
12	12	PAHZZ	5910-01-056-2163	0160-3875	28480	CAPACITOR, FIXED, CER		EA	1	
12	13	PAHZZ	5910-00-477-8011	0160-3879	28480	CAPCITOR, FIXED, CER		EA	3	
12	14	PAHZZ	5910-00-234-9817	0160-0174	28480	CAPACITOR, FIXED, CER		EA	1	
12	15	XDHZZ		CMR05E510G0DR	81349	CAPACITOR, FIXED		EA	1	
12	16	XDHZZ		150D105X9035A2	56289	CAP, FXD, ELCTLT		EA	1	
12	17	PAHZZ	5910-00-211-1611	0160-2055	28480	CAPACITOR, FIXED, CER		EA	3	
12	18	XDHZZ	5910-01-043-6898	CMR05E620G0DR	81349	CAP, FXD, MICA		EA	1	
12	19	XDHZZ	5910-01-035-6720	0160-3877	28480	CAPACITOR, FIXED, CER		EA	1	
12	20	PAHZZ	5950-00-455-7744	9140-0112	28480	COIL, ELECTRICAL		EA	1	
12	21	XDHZZ	5950-00-308-7930	MS14046-1	96906	COIL, RADIO FREQUENC		EA	1	
12	22	XDHZZ		15-103	24226	COIL, RF		EA	1	
12	23	XDHZZ		08640-40040	28480	INSULATOR, SW		EA	1	
12	24	PAHZZ	5961-00-137-4608	1854-0071	28480	TRANSISTOR		EA	11	
12	25	PAHZZ		1853-0020	28480	TRANSISTOR		EA	6	
12	26	XDHZZ	5961-00-222-6451	1855-0062	28480	TRANSISTOR		EA	1	
12	27	XDHZZ		RLR05C1960FR	81349	RESISTOR, FIXED, FILM		EA	1	
12	28	XDHZZ	5905-01-021-1491	RLR07C1001FR	81349	RES, FXD, FILM		EA	1	
12	29	XDHZZ	5905-01-017-3151	RLR05C5111FR	81349	RES, FXD, FILM		EA	4	
12	30	XDHZZ		RLR05C1331FR	81349	RESISTOR, FIXED, FILM		EA	2	
12	31	XDHZZ		RLR05C2611FR	81349	RESISTOR, FIXED, FILM		EA	2	
12	32	XDHZZ		RLR05C5112FR	81349	RESISTOR, FIXED, FILM		EA	5	
12	33	XDHZZ	5905-00-244-6934	RCR07G824JS	81349	RESISTOR, FIXED, COMP		EA	2	
12	34	XDHZZ	5905-01-058-6417	RLR05C1962FR	81349	RES, FXD, FILM		EA	2	
12	35	XDHZZ		RLR05C3162FR	81349	RESISTOR, FIXED, FILM		EA	1	
12	36	XDHZZ	5905-01-023-2405	RLR05C1003FR	81349	RES, FXD, FILM		EA	2	
12	37	XDHZZ	5905-01-083-7119	RLR05C2612FR	81349	RES, FXD, FILM		EA	1	
12	38	XDHZZ	5905-01-058-6418	RLR05C1473FR	81349	RES, FXD, FILM		EA	1	
12	39	XDHZZ	5905-01-014-9799	RLR05C1002FR	81349	RES, FXD, FILM		EA	4	
12	40	XDHZZ		RLR07C1963FR	81349	RES, FXD, FILM		EA	1	

SECTION II		TM11-6625-2780-24P							
(1)	(2)	(3)	(4)	(5)	(6)		(7)	(8)	
ILLUSTRATION									
(A)	(B)	NATIONAL	PART		DESCRIPTION			QTY	
FIG	ITEM	STOCK	NUMBER	FSCM		USABLE ON CODE	U/M	INC	
NO.	NO.	NUMBER	NUMBER					IN	
								UNIT	
12	41	HDHZZ	5905-01-036-6070	RLR05C8251FR	81349	RES, FXD, FILM	EA	2	
12	42	XDHZZ	5905-01-019-5038	RLR05C6811FR	81349	RES, FXD, FILM	EA	1	
12	43	XDHZZ	5905-01-036-7841	RLR05C1472FR	81349	RES, FXD, FILM	EA	1	
12	44	PAHZZ		RLR05C1961FR	81349	RESISTOR, FIXED, FILM	EA	3	
12	45	XDHZZ	5905-01-009-7560	C3-1-8T0-511RG	24546	RESISTOR, FIXED, FILM	EA	3	
12	46	XDHZZ	5905-01-021-0991	RLR07C1002FR	81349	RES, FXD, FILM	EA	3	
12	47	XDHZZ		RLR07C5110FR	81349	RESISTOR, FIXED, FILM	EA	2	
12	48	XDHZZ		RLR07C2370FR	81349	RESISTOR, FIXED, FILM	EA	1	
12	49	XDHZZ		RLR07C3161FR	81349	RESISTOR, FIXED, FILM	EA	1	
12	50	XDHZZ		RLR07C2262FR	81349	RESISTOR, FIXED, FILM	EA	3	
12	51	XDHZZ	5905-00-012-2824	RLR05C1001GR	81349	RES, FXD, FILM	EA	2	
12	52	XDHZZ	5905-01-023-2404	RLR05C3161FR	81349	RES, FXD, FILM	EA	2	
12	53	XDHZZ		BWH2-47-100J	75042	RES, FXD, WW	EA	1	
12	54	XDHZZ		RLR07C1960FR	81349	RESISTOR, FIXED, FILM	EA	1	
12	55	XDHZZ	5905-00-007-3838	RLR05C7502GR	81349	RES, FXD, FILM	EA	1	
12	56	XDHZZ	5905-00-165-3166	RLR05C10R0GR	81349	RES, FXD, FILM	EA	1	
12	57	XDHZZ	5905-01-041-3867	RNC70K4640FS	81349	RES, FXD, FILM	EA	1	
12	58	PAHZZ	5930-01-028-1279	3101-1729	28480	SWITCH ASSEMBLY	EA	1	
12	59	XDHZZ		1251-0600	28480	CONNECTOR, RECEPTACL	EA	6	
12	60	XDHZZ	5962-00-106-4287	SN7474N	01295	MICROCIRCUIT, DIGITA	EA	1	
12	61	PAHZZ	5962-01-004-1272	SN74LS00N	01295	MICROCIRCUIT, DIGITA	EA	4	
12	62	XDHZZ	5962-01-027-6863	M38510-30003BCB	81349	MICROCT, DGTL	EA	1	
12	63	XDHZZ	5962-01-045-8492	SN74LS74N	01295	MICROCIRCUIT, DIGITA	EA	2	
12	64	XDHZZ	5962-01-019-4025	SN74S02N	01295	MICROCIRCUIT, DIGITA	EA	2	
12	65	XDHZZ		93L14DC	34148	MICROCIRCUIT, DIGITA	EA	6	
12	66	XDHZZ	5962-01-056-4889	SN74LS08N	01295	MICROCIRCUIT, DIGITA	EA	3	
12	67	XDHZZ	5962-01-031-1918	SN74LS32N	01295	MICROCKT, DGTL	EA	1	
12	68	XDHZZ		9LS192PC	34148	MICROCKT, DGTL	EA	7	
12	69	XDHZZ		1820-1449	28480	MICROCKT, DGTL	EA	1	
12	70	PAHZZ	5962-01-003-5019	1826-0092	28480	MICROCIRCUIT, LINEAR	EA	1	
12	71	XDHZZ		CD35598	15818	SCND DVVC, DIODE	EA	1	
12	72	PAHZZ	5961-00-229-1966	1902-3182	28480	SEMICONDUCTOR DEVIC	EA	1	

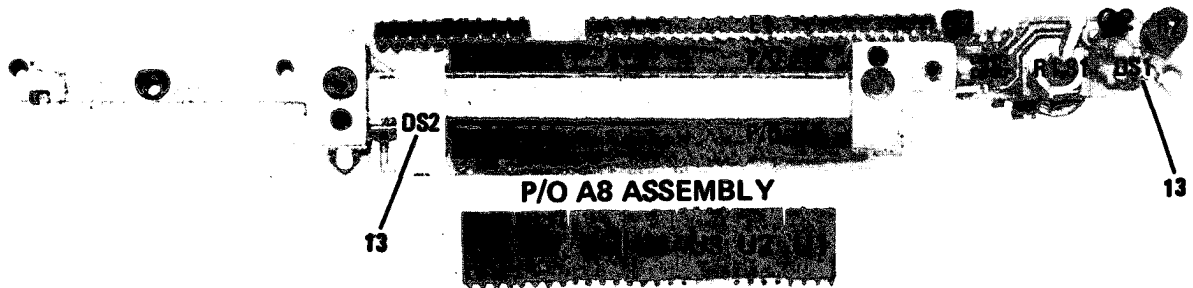

EL4DW024

Figure 13. Counter Lock/Display Assy 08640-60329 A8A2A2
(Sheet 1 of 2).

REF DES	ITEM NO	REF DES	ITEM NO	REF DES	ITEM NO	REF DES	ITEM NO	REF DES	ITEM NO	REF DES	ITEM NO
DS1	1	E2	4	J1B	5	Q2	7	R2	9	R4	11
DS2	2	J1A	5	Q1	6	R1	8	R3	10	R5	12
E1	3										

EL4DW025

Figure 13. Counter Lock/Display Assy 08640-60329 A8A2A2
(Sheet 2 of 2).

SECTION II		TM11-6625-2780-24P						(7)	(8)
(1)	(2)	(3)	(4)	(5)	(6)				
ILLUSTRATION									
(A)	(B)	NATIONAL			DESCRIPTION			QTY	
FIG	ITEM	STOCK	PART	FSCM		USABLE ON CODE	U/M	INC	
NO.	NO.	NUMBER	NUMBER					IN	
								UNIT	
13	1	XDHZZ		2140-0358	28480	LAMP, INCANDESCENT	EA	1	
13	2	XDHZZ		11AS25	00501	LAMP, INCAND	EA	1	
13	3	XDHZZ		65521-411	22526	CONN, RECPT, ELEC	EA	1	
13	4	XDHZZ		65521-425	22526	CONN, RCPT, ELEC	EA	1	
13	5	XDHZZ		1200-0595	28480	CONTACT, ELEC	EA	1	
13	6	PAHZZ	5961-00-904-2540	1853-0020	28480	TRANSISTOR	EA	1	
13	7	PAHZZ	5961-00-137-4608	1854-0071	28480	TRANSISTOR	EA	1	
13	8	XDHZZ		2100-3592	28480	RESISTOR, VAR	EA	1	
13	9	XDHZZ	5905-01-020-9348	3339H1-103	32997	RESISTOR, VARIABLE, N	EA	1	
13	10	XDHZZ		C3-1-8T0-5112G	24546	RES, FXD, FILM	EA	1	
13	11	XDHZZ		RLR05C4642FR	81349	RESISTOR, FIXED, FILM	EA	1	
13	12	XDHZZ		RLR05C3160FR	81349	RESISTOR, FIXED, FILM	EA	1	
13	13	PAHZZ	5999-00-137-1142	3-331272-0	00779	CONTACT, ELECTRICAL	EA	2	

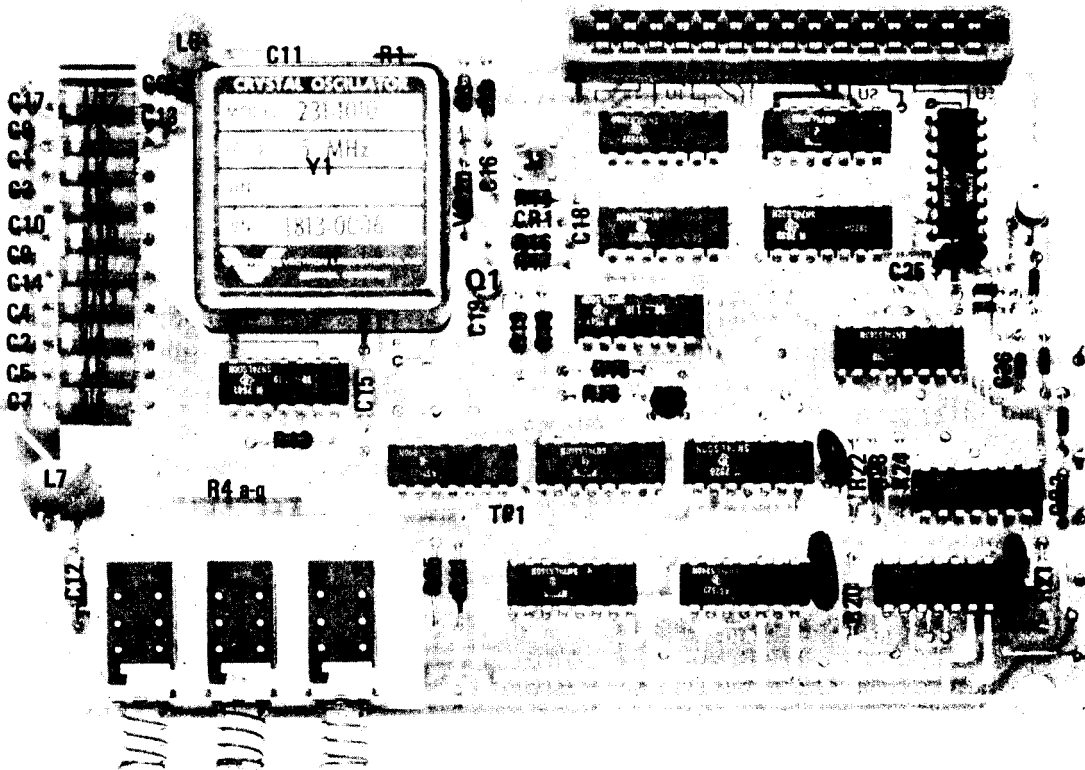

EL4DW026

Figure 14. Time Base Assy 08640-60330 A8A3 (Sheet 1 of 3).

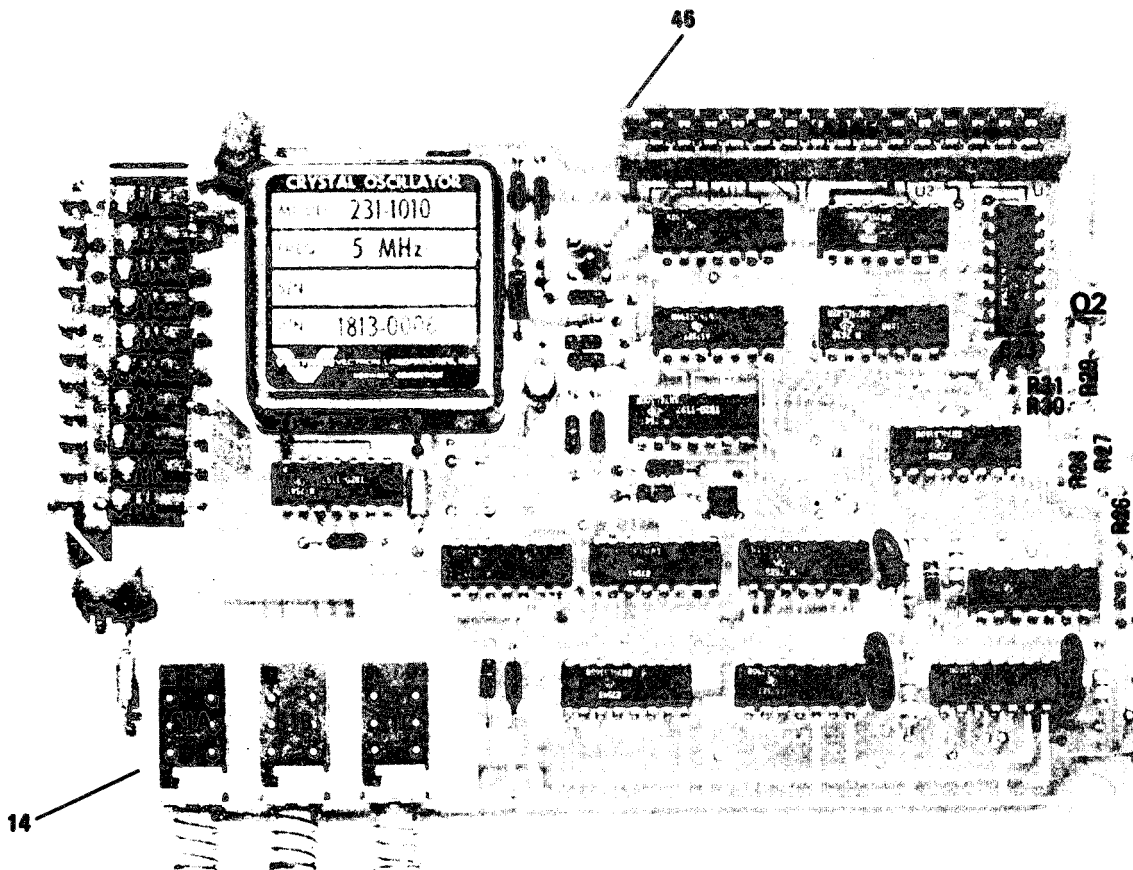

EL4DW027

Figure 14. Time Base Assy 08640-60330 A8A3 (Sheet 2 of 3).

REF DES	ITEM NO	REF DES	ITEM NO	REF DES	ITEM NO	REF DES	ITEM NO	REF DES	ITEM NO	REF DES	ITEM NO
CR1	1	C15	6	L1	12	Q3	16	R22	24	U4	35
CR2	2	C16	3	L2	12	R1	17	R23	25	U5	38
C1	3	C17	3	L3	12	R2	18	R24	26	U6	39
C2	3	C18	3	L4	12	R3	19	R25	26	U7	39
C3	3	C19	3	L5	12	R4	20	R26	27	U8	40
C4	3	C20	7	L6	13	R11	17	R27	28	U9	35
C5	3	C21	7	L7	13	R12	17	R28	29	U10	40
C6	4	C22	8	L8	12	R13	21	R29	30	U11	41
C7	5	C23	9	L9	12	R14	22	R30	31	U12	42
C8	3	C24	3	L10	12	R15	17	R31	32	U13	40
C9	3	C25	3	L11	12	R16	22	S1	33	U14	35
C10	3	C26	3	L12	12	R17	17	TP1	34	U15	35
C11	6	C27	10	L13	13	R18	17	U1	35	VR1	43
C12	6	C28	4	MP2	14	R19	23	U2	36	XA8A5	44
C13	3	C29	4	Q1	15	R20	24	U3	37	Y1	45
C14	3	J1	10	Q2	15	R21	24				

EL4DW028

Figure 14. Time Base Assy 08640-60330 A8A3 (Sheet 3 of 3).

SECTION II (1) ILLUSTRATION		(2)	(3)	TM11-6625-2780-24P		(5)	(6)	(7)	(8)
(A) FIG NO.	(B) ITEM NO.	SMR CODE	NATIONAL STOCK NUMBER	PART NUMBER	FSCM	DESCRIPTION	USABLE ON CODE	U/M	QTY INC IN UNIT
14	1	PAHZZ	5961-00-965-5917	1901-0040	28480	SEMICONDUCTOR DEVIC		EA	1
14	2	PAHZZ	5961-00-430-6819	1901-0518	28480	SEMICONDUCTOR DEVIC		EA	1
14	3	PAHZZ	5910-00-477-8011	0160-3879	28480	CAPACITOR, FIXED, CER		EA	17
14	4	PAHZZ	5910-01-057-8158	0160-4084	28480	CAPACITOR, FIXED, CER		EA	3
14	5	XDHZZ		0160-0575	28480	CAP, FXD, CER		EA	1
14	6	PAHZZ	5910-00-236-8746	M39003-01-3003	81349	CAPACITOR FIXED ELE		EA	3
14	7	XDHZZ	5910-00-226-5187	0160-2206	28480	CAP, FIXED, CER		EA	2
14	8	PAHZZ	5910-01-027-9480	0160-3446	28480	CAPACITOR, FIXED, CER		EA	1
14	9	PAHZZ	5910-01-012-6187	0160-3455	28480	CAPACITOR, FIXED, CER		EA	1
14	10	PAHZZ	5910-00-572-5507	0160-3876	28480	CAPACITOR, FIXED, CER		EA	1
14	11	PAHZZ	5935-01-028-9434	1250-1383	28480	CONNECTOR, RECEPTACL		EA	1
14	12	PAHZZ	5950-00-701-6548	2500-28	99800	COIL, RADIO FREQUENC		EA	10
14	13	PAHZZ	5950-01-006-8323	08640-80001	28480	COIL, RADIO FREQUENC		EA	3
14	14	XDHZZ		08640-40040	28480	INSULATOR, SW		EA	1
14	15	XDHZZ		1854-0019	28480	TRANSISTOR		EA	2
14	16	PAHZZ	5961-00-137-4608	1854-0071	28480	TRANSISTOR		EA	1
14	17	XDHZZ		C4-1-8T0-1002F	24546	RES, FXD, FILM		EA	6
14	18	XDHZZ		C4-1-8T0-1213F	24546	RES, FXD, FILM		EA	1
14	19	XDHZZ		C4-1-8T0-4641F	24546	RES, FXD, FILM		EA	1
14	20	XDHZZ		750-81R10K	11236	RESISTOR NIWK		EA	1
14	21	XDHZZ		C4-1-8T0-2871F	24546	RES, FXD, MICA		EA	1
14	22	XDHZZ		C4-1-8T0-511RF	24546	RES, FXD, FILM		EA	2
14	23	XDHZZ		C4-1-8T0-1471F	24546	RES, FXD, FILM		EA	1
14	24	XDHZZ		C4-1-8T0-1961F	24546	RES, FXD, FILM		EA	3
14	25	XDHZZ		C4-1-8T0-1962F	24546	RES, FXD, FILM		EA	1
14	26	XDHZZ		C4-1-8T0-316RF	24546	RES, FXD, MICA		EA	2
14	27	XDHZZ		C4-1-8T0-4222G	24546	RES, FXD, MICA		EA	1
14	28	XDHZZ		C4-1-8T0-133RG	24546	RES, FXD, MICA		EA	1
14	29	XDHZZ		C4-1-8T00-82R5G	24546	RES, FXD, MICA		EA	1
14	30	XDHZZ		C3-1-8T0-316RG	24546	RES, FXD, FILM		EA	1
14	31	XDHZZ		C3-1-8T0-3162G	24546	RES, FXD, FILM		EA	1
14	32	XDHZZ		C3-1-8T0-1001G	24546	RES, FXD, FILM		EA	1
14	33	XDHZZ		3101-2079	28480	SWITCH, PUSH		EA	1
14	34	XDHZZ		1251-0600	28480	CONTACT, ELEC		EA	1
14	35	PAHZZ	5962-01-064-8075	SN74LS290N	01295	MICROCIRCUIT, DIGITA		EA	5
14	36	PAHZZ	5962-01-045-8492	SN74LS74N	01295	MICROCIRCUIT, DIGITA		EA	1
14	37	XDHZZ		SN74LS96N	01295	MICROCKT, DGTL		EA	1
14	38	XDHZZ	5962-01-031-1918	SN74LS32N	01295	MICROCKT, DGTL		EA	1
14	39	PAHZZ	5962-01-004-1272	SN74LS00N	01295	MICROCIRUIT, DIGITA		EA	2
14	40	XDHZZ		AM93L10PC	34335	MICROCKT, DGTL		EA	3

SECTION II (1) ILLUSTRATION		(2)	(3)	TM11-6625-2780-24P		(5)	(6)	(7)	(8)	
(A) FIG NO.	(B) ITEM NO.	SMR CODE	NATIONAL STOCK NUMBER	PART NUMBER	FSCM	DESCRIPTION		USABLE ON CODE	U/M	
14	41	PAHZZ	5962-01-056-4889	SN74LS08N	01295	MICROCIRCUIT, DIGITA			EA	1
14	42	PAHZZ	5962-00-277-0132	SN7414N	01295	MICROCIRCUIT, DIGITA			EA	1
14	43	PAHZZ	5961-00-752-6163	JAN1N965B	81349	SEMICONDUCTOR DEVIC			EA	1
14	44	PAHZZ	5935-00-405-7720	252-15-30-300	71785	CONNECTOR, RECEPTACL			EA	1
14	45	PAHZZ	5962-01-028-6953	1813-0006	28480	MICROCIRCUIT, DIGITA			EA	1
14	46	XDHZZ		08640-20211	28480	GUIDE, CONN			EA	2

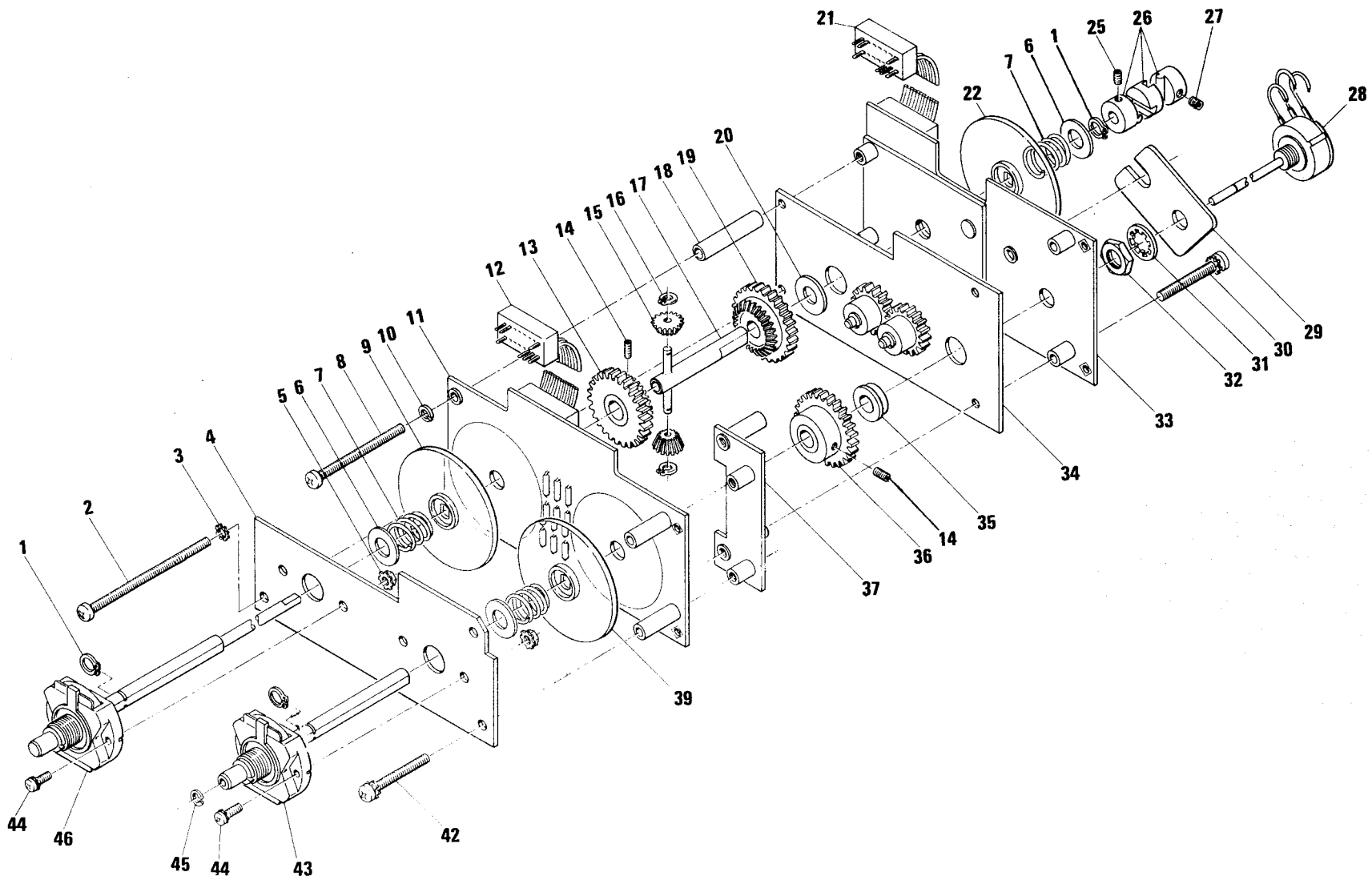

TM 11-6625-2780-24P

EL4DW029

Figure 15. Peak Deviations Range Sw Assy 08640-60325 A9.

SECTION II		TM11-6625-2780-24P							
(1)	(2)	(3)	(4)	(5)	(6)	(7)	(8)		
ILLUSTRATION									
(A)	(B)	NATIONAL	PART		DESCRIPTION				
FIG	ITEM	STOCK	NUMBER	FSCM		USABLE ON CODE	U/M	QTY	INC
NO.	NO.	NUMBER						IN	UNIT
					GROUP 08 PEAK DEVIATIONS RANGE SW ASSY				
					08640-60325 A9				
15	1	PAHZZ	5365-00-720-8064	0510-0005	28480	RING,RETAINING		EA	3
15	2	PAHZZ	5305-00-890-4648	2360-0220	28480	SCREW,MACHINE		EA	1
15	3	XDHZZ	5310-00-261-7653	1806-00	78189	WASHER,LOCK		EA	1
15	4	XDHZZ		08640-00091	28480	PLATE,MTG		EA	1
15	5	XDHZZ		2260-0011	28480	NUT,PLAIN,HEX		EA	1
15	6	XDHZZ		3050-0103	28480	WASHER,FLAT		EA	3
15	7	PAHZZ	6625-00-806-8799	1460-0019	28480	SPRING,HELICAL,COMP		EA	3
15	8	XDHZZ		2360-0135	28480	SCREW,MACHINE		EA	1
15	9	XDHZZ		08640-20249	28480	SWITCH,ROTARY		EA	1
15	10	PAHZZ	5310-00-801-6079	2190-0006	28480	WASHER,LOCK		EA	2
15	11	XDHHD		08640-60253	28480	CKT CARD ASSY		EA	1
15	12	XDHZZ		8120-2247	28480	CABLE ASSY,SP		EA	1
15	13	PAHZZ	3020-00-518-1157	1430-0773	28480	GEAR CLUSTER,BEVEL		EA	1
15	14	PAHZZ	5305-00-803-1545	3030-0007	28480	SETSCREW		EA	2
15	15	PAHZZ	3020-00-518-1139	1430-0772	28480	GEAR,BEVEL		EA	2
15	16	XDHZZ		7100-12CD	97464	RING,RETAINING		EA	2
15	17	XDHZZ		08640-20242	28480	SHAFT,STRAIGHT		EA	1
15	18	XDHZZ		0380-0013	28480	SPACER		EA	1
15	19	PAHZZ	3020-00-518-1169	1430-0774	28480	GEAR CLUSTER,BEVEL		EA	1
15	20	XDHZZ		103204	73734	WASHER,FLAT		EA	1
15	21	XDHZZ		8120-2246	28480	CABLE ASSY,SP		EA	1
15	22	XDHZZ		08640-20248	28480	SWITCH,ROTARY		EA	1
15	25	XDHZZ		3030-0018	28480	SETSCREW		EA	1
15	26	XDHZZ		A201-34A	99934	COUPLER,FLEX		EA	3
15	27	PAHZZ	5305-00-803-1542	3030-0022	28480	SETSCREW		EA	1
15	28	XDHZZ		2100-3435	28480	RES,VAR,NWW		EA	1
15	29	XDHZZ		08640-00093	28480	PLATE,MTG		EA	1
15	30	XDHZZ		2360-0123	28480	SCREW,MACHINE		EA	2
15	31	XDHZZ	5310-00-568-8597	1914-00	78189	WASHER,LOCK		EA	1
15	32	XDHZZ	5310-00-460-3057	9000	73734	NUT,PLAIN,HEXAGON		EA	1
15	33	PAHHD	6625-01-063-6788	08640-60308	28480	CIRCUIT CARD ASSEMB		EA	1
15	34	XDHZZ		08640-00092	28480	PLATE,MTG		EA	1
15	35	XDHZZ		08640-20241	28480	BUSHING,PLSTC		EA	1
15	36	PAHZZ	3020-00-519-4487	1430-0759	28480	GEAR,SPUR		EA	1
15	37	XDHZZ		08640-00098	28480	SUPPORT,CARD		EA	1
15	39	XDHZZ		08640-20250	28480	SWITCH,ROTARY		EA	1
15	42	XDHZZ		2360-0129	28480	SCREW,MACHINE		EA	2
15	43	XDHZZ		3130-0504	28480	SHAFT,INDEX		EA	1

SECTION II		TM11-6625-2780-24P							
(1)	(2)	(3)	(4)	(5)	(6)		(7)	(8)	
ILLUSTRATION									
(A)	(B)		NATIONAL		DESCRIPTION			QTY	
FIG	ITEM	SMR	STOCK	PART				INC	
NO.	NO.	CODE	NUMBER	NUMBER	FSCM	USABLE ON CODE	U/M	IN	
								UNIT	
15	44	PAHZZ	5305-00-094-4541	2200-0107	28480	SCREW	EA	2	
15	45	PAHZZ	5365-00-804-9672	0510-0015	28480	RING,RETAINING	EA	1	
15	46	XDHZZ		3130-0503	28480	SHAFT, INDEX	EA	1	

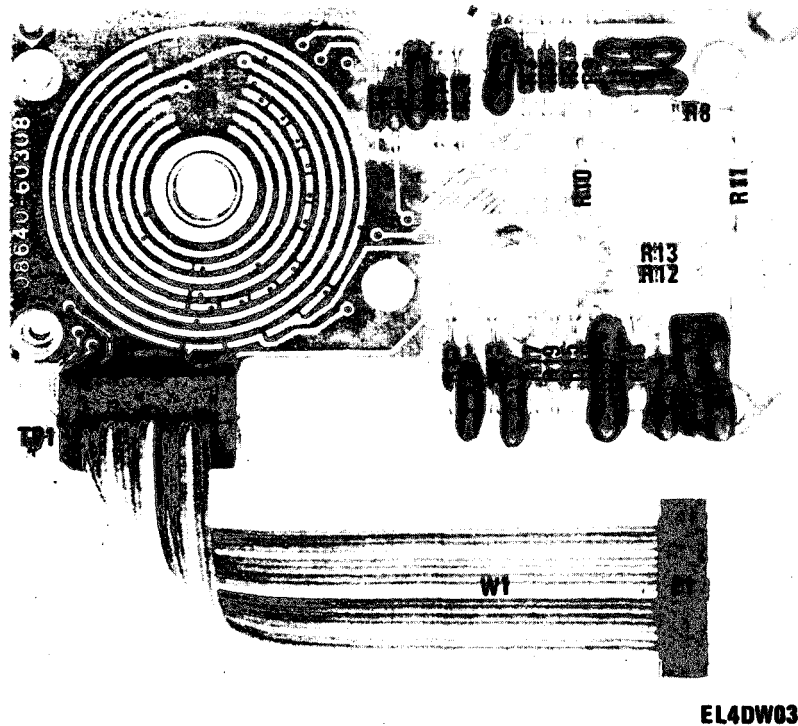

EL4DW030

Figure 16. FM Gain Switch Board Assy 08640-60308 A9A2 (Sheet 1 of 2).

REF DES	ITEM NO	REF DES	ITEM NO	REF DES	ITEM NO	REF DES	ITEM NO	REF DES	ITEM NO	REF DES	ITEM NO
C1	1	C6	2	R3	7	R8	11	R13	13	R18	13
C2	1	C7	3	R4	8	R9	12	R14	5	R19	11
C3	1	C8	4	R5	9	R10	11	R15	11	R20	14
C4	1	R1	5	R6	5	R11	13	R16	13	W1	15
C5	1	R2	6	R7	10	R12	11	R17	11		

EL4DW031

Figure 16. FM Gain Switch Board Assy 08640-60308 A9A2 (Sheet 2 of 2).

SECTION II		TM11-6625-2780-24P							
(1)	(2)	(3)	(4)	(5)	(6)		(7)	(8)	
ILLUSTRATION									
(A)	(B)	NATIONAL			DESCRIPTION			QTY	
FIG	ITEM	STOCK	PART	FSCM		USABLE ON CODE	U/M	INC	
NO.	NO.	NUMBER	NUMBER					IN	
								UNIT	
16	1	XDHZZ		DM15E560J0300WV1	72136	CAP, FXD, MICA	EA	5	
16	2	PAHZZ	5910-00-463-5949	0160-2204	28480	CAPACITOR, FIXED, MIC	EA	1	
16	3	PAHZZ	5910-00-261-3413	0160-2218	28480	CAPACITOR, FIXED, MIC	EA	1	
16	4	PAHZZ	5910-00-885-6540	0160-2226	28480	CAPACITOR, FIXED, MIC	EA	1	
16	5	XDHZZ		C4-1-8T0-1001F	24546	RES, FXD, FILM	EA	3	
16	6	XDHZZ		C4-1-8T0-1781F	24546	RES, FXD, MICA	EA	1	
16	7	XDHZZ		C4-1-8T0-1213F	24546	RES, FXD, FILM	EA	1	
16	8	XDHZZ		C4-1-8T0-511RF	24546	RES, FXD, FILM	EA	1	
16	9	XDHZZ		C4-1-8T0-4640F	24546	RES, FXD, MICA	EA	1	
16	10	XDHZZ		MF4C1-8T0-2001C	24546	RES, FXD, FILM	EA	1	
16	11	XDHZZ		NE55	24546	RES, FXD, FILM	EA	6	
16	12	XDHZZ		MF4C1-4T9-6001C	24546	RES, FXD, FILM	EA	1	
16	13	XDHZZ		MFC1-4T9-3001C	24546	RES, FXD, FILM	EA	4	
16	14	XDHZZ		C4-1-8T0-1622F	24546	RES, FXD, MICA	EA	1	
16	15	XDHZZ		8120-2246	28480	CABLE ASSY, SP	EA	1	

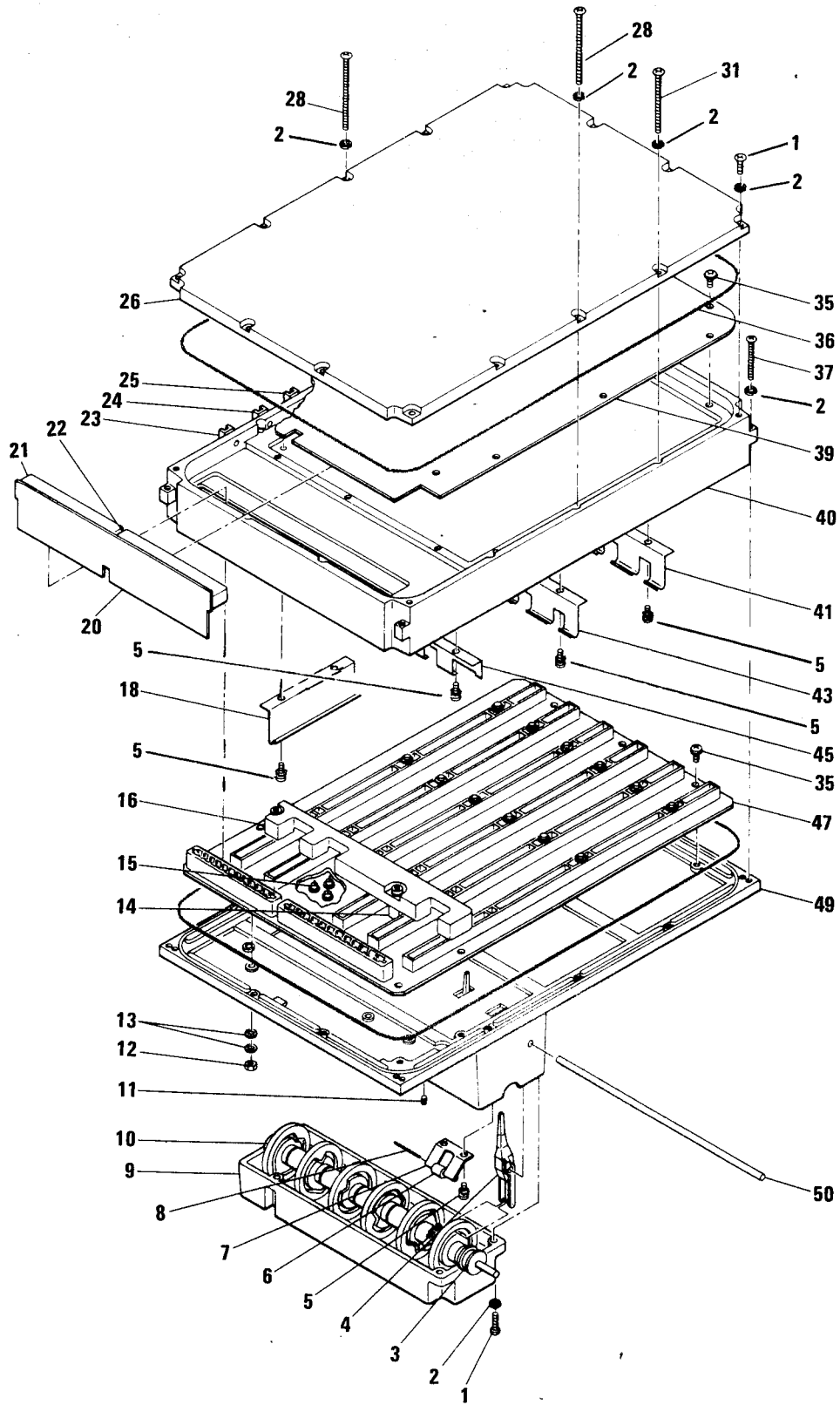

EL4DW032

Figure 17. Divider/Filter Assy 08640-60105 A10.

SECTION II		TM11-6625-2780-24P							
(1)	(2)	(3)	(4)	(5)	(6)	(7)	(8)		
ILLUSTRATION									
(A)	(B)	NATIONAL	PART		DESCRIPTION	USABLE ON CODE	U/M	QTY	INC
FIG	ITEM	STOCK	NUMBER	FSCM				IN	UNIT
NO.	NO.	NUMBER							
GROUP 09 DIVIDER/FILTER ASSY 08640-60105									
A10									
17	1	PAHZZ	5305-00-587-7625	2200-0147	28480	SCREW, MACHINE		EA	8
17	2	PAHZZ	5310-00-401-6936	2190-0003	28480	WASHER, LOCK		EA	18
17	3	XDHZZ		08640-20214	28480	BUSHING, CAM HSG		EA	1
17	4	XDHZZ		08640-40004	28480	CAM, FOLLOWER		EA	1
17	5	XDHZZ		2200-0101	28480	SCREW, MACHINE		EA	10
17	6	XDHZZ		00355-20034	28480	ROLLER, DETENT		EA	1
17	7	XDHZZ		08640-00029	28480	SPRING, DETENT		EA	1
17	8	XDHZZ		1480-0352	28480	PIN, SPRING		EA	1
17	9	XDHZZ		08640-20283	28480	COVER, ACCESS		EA	1
17	10	PAHZZ	6625-01-081-0616	08640-20082	28480	SHAFT, CAM		EA	1
17	11	PAHZZ	5305-00-803-1545	3030-0007	28480	SETSCREW		EA	1
17	12	XDHZZ		500220	74163	NUT, FLAIN, HEX		EA	2
17	13	XDHZZ		500222	74163	WASHER, LOCK		EA	8
17	14	XDHZZ		08640-20133	28480	SUPPORT, CLAMP		EA	1
17	15	XDHZZ	5915-00-848-7966	SMFBA2	01121	FILTER, RADIO FREQUE		EA	1
17	16	XDHZZ		08640-20261	28480	CLAMP, SLIDER		EA	1
17	18	XDHZZ		08640-00050	28480	SHIELD, SPRING		EA	1
17	20	PAHZZ	6625-00-521-2606	08640-60022	28480	CIRCUIT CARD ASSEMB		EA	1
17	21	PAHZZ	5935-00-405-7720	252-15-30-300	71785	CONNECTOR, RECEPTACL		EA	1
17	22	PAHZZ	5935-00-446-8768	252-18-30-300	71785	CONNECTOR, RECEPTACL		EA	1
17	23	XDHZZ		0403-0156	28480	GUIDE, CARD		EA	1
17	24	XDHZZ		0403-0157	28480	GUIDE, CARD		EA	1
17	25	XDHZZ		0403-0158	28480	GUIDE, CARD		EA	1
17	26	XDHZZ		08640-20268	28480	COVER, ACCESS		EA	1
17	28	XDHZZ		2200-0129	28480	SCREW, MACHINE		EA	2
17	31	XDHZZ		2200-0127	28480	SCREW, MACHINE		EA	4
17	35	XDHZZ		2200-0105	28480	SCREW, MACHINE		EA	12
17	36	XDHZZ		8160-0226	28480	SHLD GSKT, ELEK		EA	2
17	37	PAHZZ	5305-00-094-4505	2200-0121	28480	SCREW		EA	4
17	39	XDHZZ		08640-60023	28480	DIVIDER, POWER, RADIO		EA	1
17	40	XDHZZ		08640-20269	28480	CHAS, ELEC EQPT		EA	1
17	41	XDHZZ		08640-00047	28480	SHIELD, SPRING		EA	1
17	43	XDHZZ		08640-00049	28480	SHIELD, SPRING		EA	1
17	45	XDHZZ		08640-00048	28480	SHIELD, SPRING		EA	1
17	47	XDHZZ		08640-60204	28480	FILTER ASSEMBLY, RAD		EA	1
17	49	XDHZZ		08640-20274	28480	COVER, ACCESS		EA	1
17	50	XDHZZ		08640-20083	28480	SHAFT, CAM		EA	1

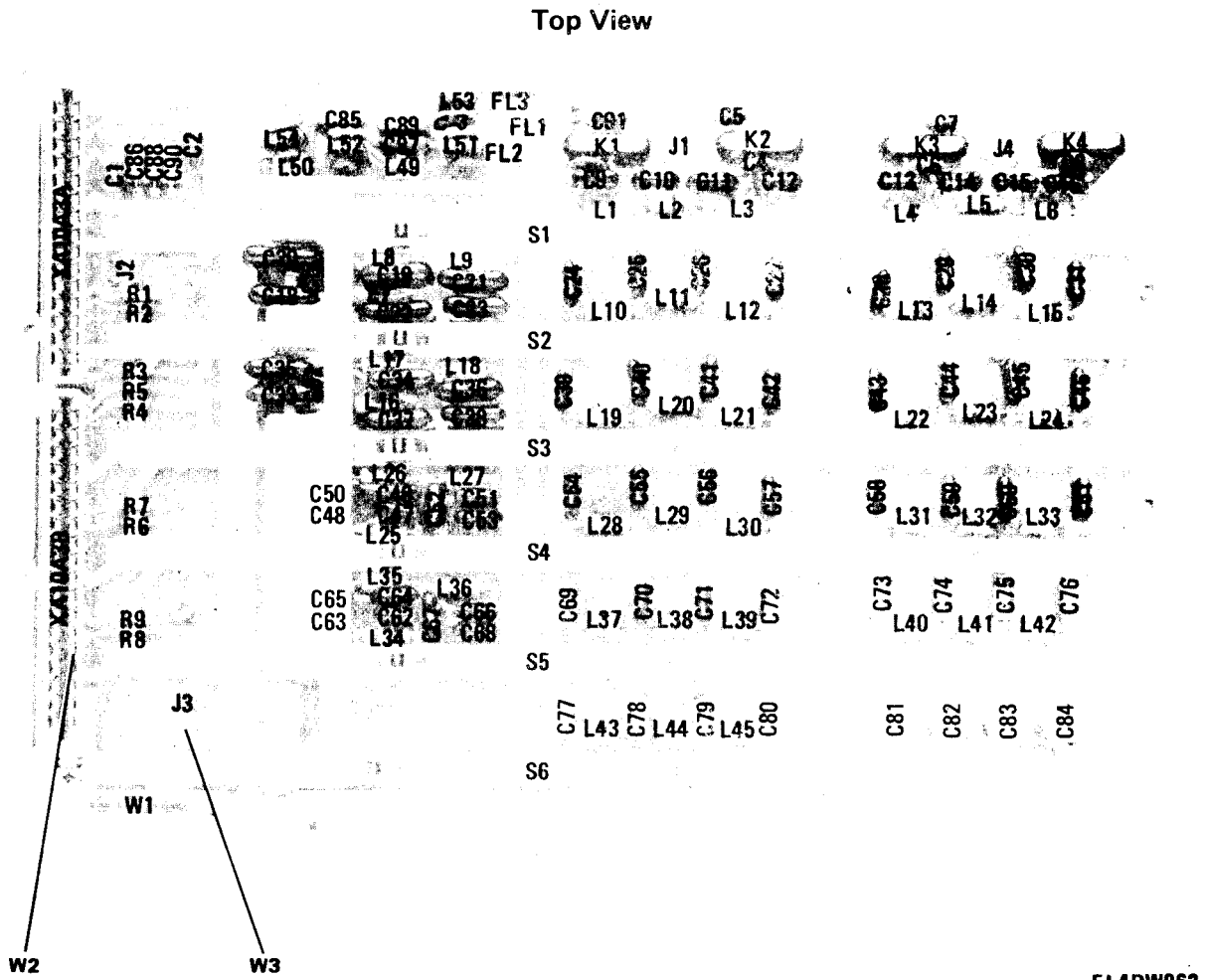

EL4DW062

Figure 18. RF Filter Assy 08640-60204 A10A1 (Sheet 1 of 3).

Bottom View

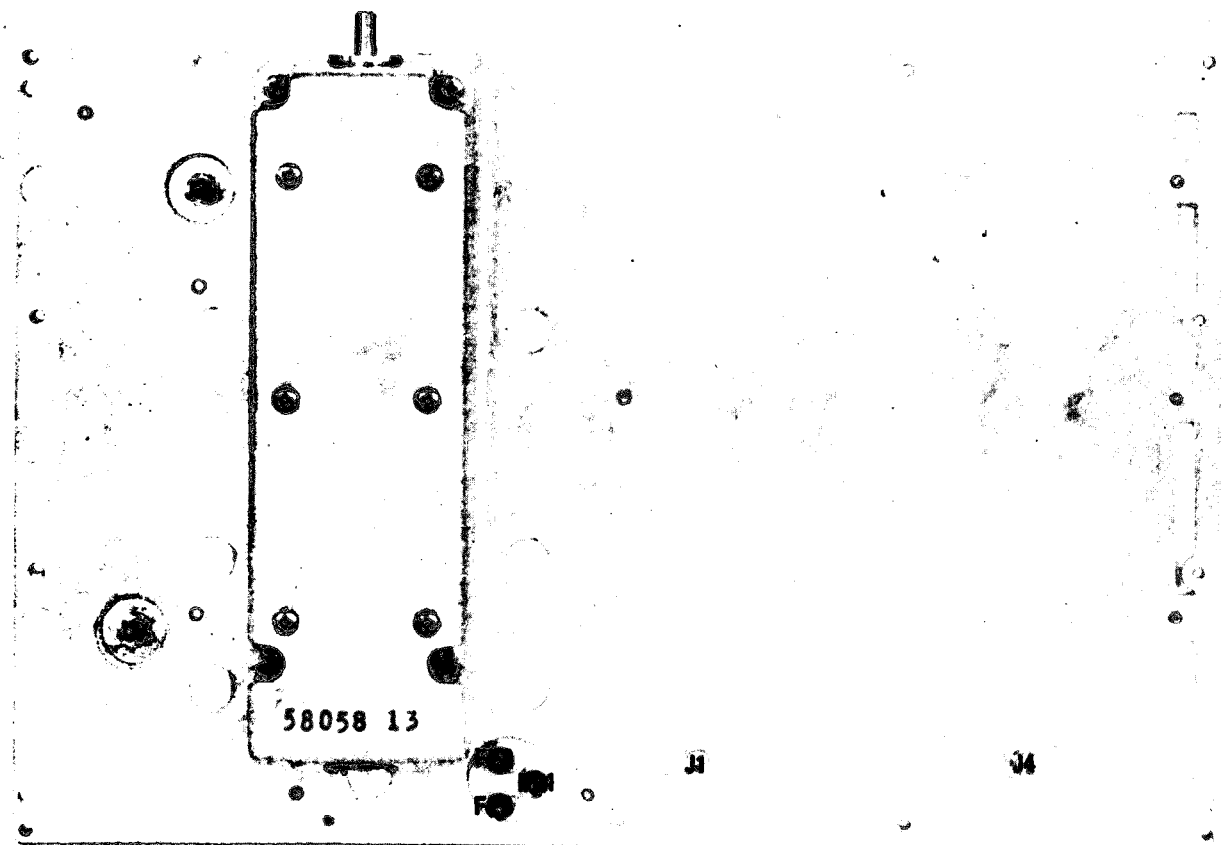

EL4DW033

Figure 18. RF Filter Assy 08640-60204 A10A1 (Sheet 2 of 3).

REF DES	ITEM NO	REF DES	ITEM NO	REF DES	ITEM NO	REF DES	ITEM NO	REF DES	ITEM NO	REF DES	ITEM NO
C1	1	C30	17	C59	34	C88	50	L15	64	L44	78
C2	1	C31	16	C60	34	C89	51	L16	60	L45	78
C3	1	C32	13	C61	36	C90	50	L17	66	L49	79
C4	1	C33	18	C62	23	C91	1	L18	67	L50	79
C5	1	C34	12	C63	37	FL1	52	L19	68	L51	80
C6	1	C35	19	C64	31	FL2	52	L20	69	L52	80
C7	1	C36	20	C65	38	FL3	52	L21	68	L53	80
C8	1	C37	21	C66	39	J1	53	L22	70	L54	80
C9	2	C38	22	C67	13	J2	53	L23	71	R1	81
C10	3	C39	23	C68	40	J3	53	L24	70	R2	81
C11	3	C40	24	C69	41	J4	53	L25	66	R3	81
C12	4	C41	24	C70	42	K1	54	L26	63	R4	81
C13	5	C42	25	C71	42	K2	54	L27	72	R5	81
C14	4	C43	26	C72	43	K3	54	L28	73	R6	81
C15	4	C44	27	C73	44	K4	54	L29	74	R7	81
C16	5	C45	27	C74	43	L1	55	L30	73	R8	81
C17	6	C46	26	C75	43	L2	56	L31	75	R9	81
C18	7	C47	2	C76	45	L3	55	L32	75	S1	82
C19	8	C48	28	C77	46	L4	57	L33	75	S2	82
C20	9	C49	22	C78	47	L5	58	L34	63	S3	82
C21	10	C50	29	C79	47	L6	57	L35	56	S4	82
C22	11	C51	30	C80	46	L7	59	L36	76	S5	82
C23	12	C52	6	C81	48	L8	60	L37	77	S6	82
C24	13	C53	31	C82	49	L9	61	L38	77	W1	83
C25	14	C54	32	C83	49	L10	62	L39	77	W2	84
C26	14	C55	33	C84	48	L11	63	L40	78	W3	85
C27	15	C56	33	C85	51	L12	62	L41	78	XA10A3A	86
C28	16	C57	34	C86	50	L13	64	L42	78	XA10A3B	87
C29	17	C58	35	C87	51	L14	65	L43	78		

EL4DW034

Figure 18. RF Filter Assy 08640-60204 A10A1 (Sheet 3 of 3).

SECTION II				TM11-6625-2780-24P						
(1)	(2)	(3)	(4)	(5)	(6)	(7)	(8)			
ILLUSTRATION										
(A)	(B)		NATIONAL	PART	DESCRIPTION					
FIG	ITEM	SMR	STOCK	NUMBER		FSCM	USABLE ON CODE	U/M	QTY	
NO.	NO.	CODE	NUMBER						INC	
									IN	
									UNIT	
18	1	PAHZZ	5910-00-211-1611	0160-2055		28480			EA	9
18	2	XDHZZ		DM15F181G0300WV1 CR		72136			EA	2
18	3	XDHZZ		DM15F321F0300WV1 CR		72136			EA	2
18	4	XDHZZ		DM15F201F0300WV1 CR		72136			EA	3
18	5	XDHZZ		DM15F131J0300WV1 CR		72136			EA	2
18	6	XDHZZ		0160-4456		28480			EA	2
18	7	PAHZZ	5910-00-488-3054	0160-3940		28480			EA	1
18	8	XDHZZ		0160-2587		28480			EA	1
18	9	XDHZZ		0160-4217		28480			EA	1
18	10	PAHZZ	5910-00-469-2953	0160-2276		28480			EA	1
18	11	XDHZZ		DM19F302F0100WV1 CR		72136			EA	1
18	12	XDHZZ		0160-2585		28480			EA	2
18	13	XDHZZ		0160-2537		28480			EA	3
18	14	PAHZZ	5910-00-776-4174	0160-0341		28480			EA	2
18	15	XDHZZ		DM15F391J0300WV1 CR		72136			EA	1
18	16	XDHZZ		DM15F241J0300WV1 CR		72136			EA	2
18	17	PAHZZ	5910-00-455-0119	0160-0939		28480			EA	2
18	18	PAHZZ	5910-00-430-5817	0160-3092		28480			EA	1
18	19	PAHZZ	5910-00-500-9114	0160-3937		28480			EA	1
18	20	PAHZZ	5910-00-488-3049	0160-3939		28480			EA	1
18	21	PAHZZ	5910-00-488-3048	0160-3938		28480			EA	1
18	22	XDHZZ		0160-2387		28480			EA	2
18	23	PAHZZ	5910-00-411-3606	0160-0335		28480			EA	2
18	24	XDHZZ	5910-00-107-2540	CM10FD161G03		81349			EA	2
18	25	PAHZZ	5910-00-463-5949	0160-2204		28480			EA	1
18	26	XDHZZ		DM15E620J0300WV1		72136			EA	2
18	27	PAHZZ	5910-00-477-8013	0160-0839		28480			EA	2
18	28	XDHZZ		0160-3395		28480			EA	1
18	29	PAHZZ	5910-00-487-7451	0160-3935		28480			EA	1
18	30	PAHZZ	5910-00-500-9092	0160-3936		28480			EA	1
18	31	XDHZZ		DM15E501F0300WV1 CR		72136			EA	2
18	32	PAHZZ	5910-00-406-9675	0160-2307		28480			EA	1
18	33	XDHZZ		0160-0974		28480			EA	2
18	34	XDHZZ	5910-01-010-7561	CMR05E510G0DR		81349			EA	3
18	35	PAHZZ	5910-00-883-6281	0160-2306		28480			EA	1
18	36	PAHZZ	5910-00-244-7164	0160-2199		28480			EA	1
18	37	XDHZZ		0160-2538		28480			EA	1

SECTION II				TM11-6625-2780-24P					
(1)	(2)	(3)	(4)	(5)	(6)	(7)	(8)		
ILLUSTRATION									
(A)	(B)								
FIG	ITEM	SMR	NATIONAL	PART	DESCRIPTION	USABLE ON CODE	U/M	QTY	INC
NO.	NO.	CODE	STOCK	NUMBER	FSCM			IN	UNIT
			NUMBER						
18	38	XDHZZ		0160-2542	28480	CAP, FXD, MICA		EA	1
18	39	PAHZZ	5910-00-500-9087	0160-3934	28480	CAPACITOR, FIXED, MIC		EA	1
18	40	PAHZZ	5910-00-138-5048	0160-3046	28480	CAPACITOR, FIXED, MIC		EA	1
18	41	PAHZZ	5910-00-444-6725	0160-2265	28480	CAPACITOR, ELECTRICA		EA	1
18	42	XDHZZ		DM15E390J0300WV1 CR	72136	CAP, FXD, MICA		EA	2
18	43	PAHZZ	5910-00-430-5754	0160-2266	28480	CAPACITOR, ELECTRICA		EA	3
18	44	PAHZZ	5910-00-789-6956	0160-2260	28480	CAPACITOR, FIXED, CER		EA	1
18	45	PAHZZ	5910-00-887-9754	0160-2262	28480	CAPACITOR, FIXED, CER		EA	1
18	46	XDHZZ	5910-00-842-2302	CC22CH100G	81349	CAP, FXD, CER		EA	2
18	47	PAHZZ	5910-00-401-7891	0160-2263	28480	CAPACITOR, FIXED, CER		EA	2
18	48	PAHZZ	5910-00-767-4977	0121-0060	28480	CAPACITOR, VARIABLE		EA	2
18	49	PAHZZ	5910-00-983-2623	0121-0061	28480	CAPACITOR, VARIABLE		EA	2
18	50	XDHZZ	5910-00-007-2002	M39003/01-3003	81349	CAPACITOR, FIXED, ELE		EA	3
18	51	PAHZZ	5910-00-234-9817	0160-0174	28480	CAPACITOR, FIXED, CER		EA	3
18	52	XDHZZ	5915-00-848-7966	SMFBA2	01121	FILTER, RADIO FREQUE		EA	3
18	53	PAHZZ	5935-00-858-8794	50-051-0109	98291	CONNECTOR, RECEPTACL		EA	4
18	54	PAHZZ	5945-01-006-1410	0490-1073	28480	RELAY, REED		EA	4
18	55	PAHZZ	5950-00-564-4146	9100-3375	28480	COIL, RADIO FREQUENC		EA	2
18	56	XDHZZ		9100-3365	28480	COIL, RF		EA	2
18	57	XDHZZ		9100-3361	28480	COIL, RADIO FREQUENC		EA	2
18	58	PAHZZ	5950-00-563-3123	9100-3362	28480	COIL, RADIO, FREQUENC		EA	1
18	59	PAHZZ	5950-00-563-3130	9100-3364	28480	COIL, RADIO FREQUENC		EA	1
18	60	XDHZZ	5950-00-563-3126	9100-3374	28480	COIL, RADIO FREQUENC		EA	2
18	61	PAHZZ	5950-00-564-4149	9100-3363	28480	COIL, RADIO FREQUENC		EA	1
18	62	PAHZZ	5950-00-564-4150	9100-3369	28480	COIL, RADIO FREQUENC		EA	2
18	63	PAHZZ	5950-00-563-3134	9100-3370	28480	COIL, RADIO FREQUENC		EA	3
18	64	PAHZZ	5950-00-564-4147	9100-3368	28480	COIL, RADIO FREQUENC		EA	2
18	65	PAHZZ	5950-00-563-3124	9100-3367	28480	COIL, RADIO FREQUENC		EA	1
18	66	XDHZZ		9100-3372	28480	COIL, RF		EA	2
18	67	PAHZZ	5950-00-563-3137	9100-3373	28480	COIL, RADIO FREQUENC		EA	1
18	68	PAHZZ	5950-00-563-3142	9100-3359	28480	COIL, RADIO FREQUENC		EA	2
18	69	PAHZZ	5950-00-563-3122	9100-3360	28480	COIL, RADIO FREQUENC		EA	1
18	70	PAHZZ	5950-00-564-4152	9100-3357	28480	COIL, RADIO FREQUENC		EA	2
18	71	PAHZZ	5950-00-563-3143	9100-3358	28480	COIL, RADIO FREQUENC		EA	1
18	72	PAHZZ	5950-00-563-3136	9100-3371	28480	COIL, RADIO FREQUENC		EA	1
18	73	PAHZZ	5950-00-564-4151	9100-3355	28480	COIL, RADIO FREQUENC		EA	2
18	74	PAHZZ	5950-00-563-3138	9100-3356	28480	COIL, RADIO FREQUENC		EA	1
18	75	XDHZZ		8123-2	24226	COIL, RADIO FREQUENC		EA	3
18	76	XDHZZ		9100-3366	28480	COIL, RF		EA	1

SECTION II		TM11-6625-2780-24P							
(1)	(2)	(3)	(4)	(5)	(6)		(7)	(8)	
ILLUSTRATION									
(A)	(B)	NATIONAL			DESCRIPTION			QTY	
FIG	ITEM	STOCK	PART	FSCM		USABLE ON CODE	U/M	INC	
NO.	NO.	NUMBER	NUMBER					IN	
								UNIT	
18	77	PAHZZ	5950-00-584-0107	8123-1	24226	COIL,RADIO FREQUENC	EA	3	
18	78	XDHZZ		8123-3	24226	COIL,RADIO FREQUENC	EA	6	
18	79	PAHZZ	5950-00-961-9600	10-471	24226	COIL,RADIO FREQUENC	EA	2	
18	80	PAHZZ	5950-01-006-8323	08640-80001	28480	COIL,RADIO FREQUENC	EA	4	
18	81	XDHZZ		C4-1-8T0-10R0F	24546	RES,FXD,FILM	EA	9	
18	82	XDHZZ		08640-60106	28480	SWITCH,SLIDE	EA	6	
18	83	PAHZZ	6625-00-521-2802	8120-1830	28480	CABLE ASSEMBLY,RADI	EA	1	
18	84	PAHZZ	6625-00-521-2809	8120-1832	28480	CABLE,ASSEMBLY,RADI	EA	1	
18	85	PAHZZ	6625-00-521-2803	8120-1831	28480	CABLE,ASSEMBLY,RADI	EA	1	
18	86	PAHZZ	5935-00-405-7720	252-15-30-300	71785	CONNECTOR,RECEPTACL	EA	1	
18	87	PAHZZ	5935-00-446-8768	252-18-30-300	71785	CONNECTOR,RECEPTACL	EA	1	

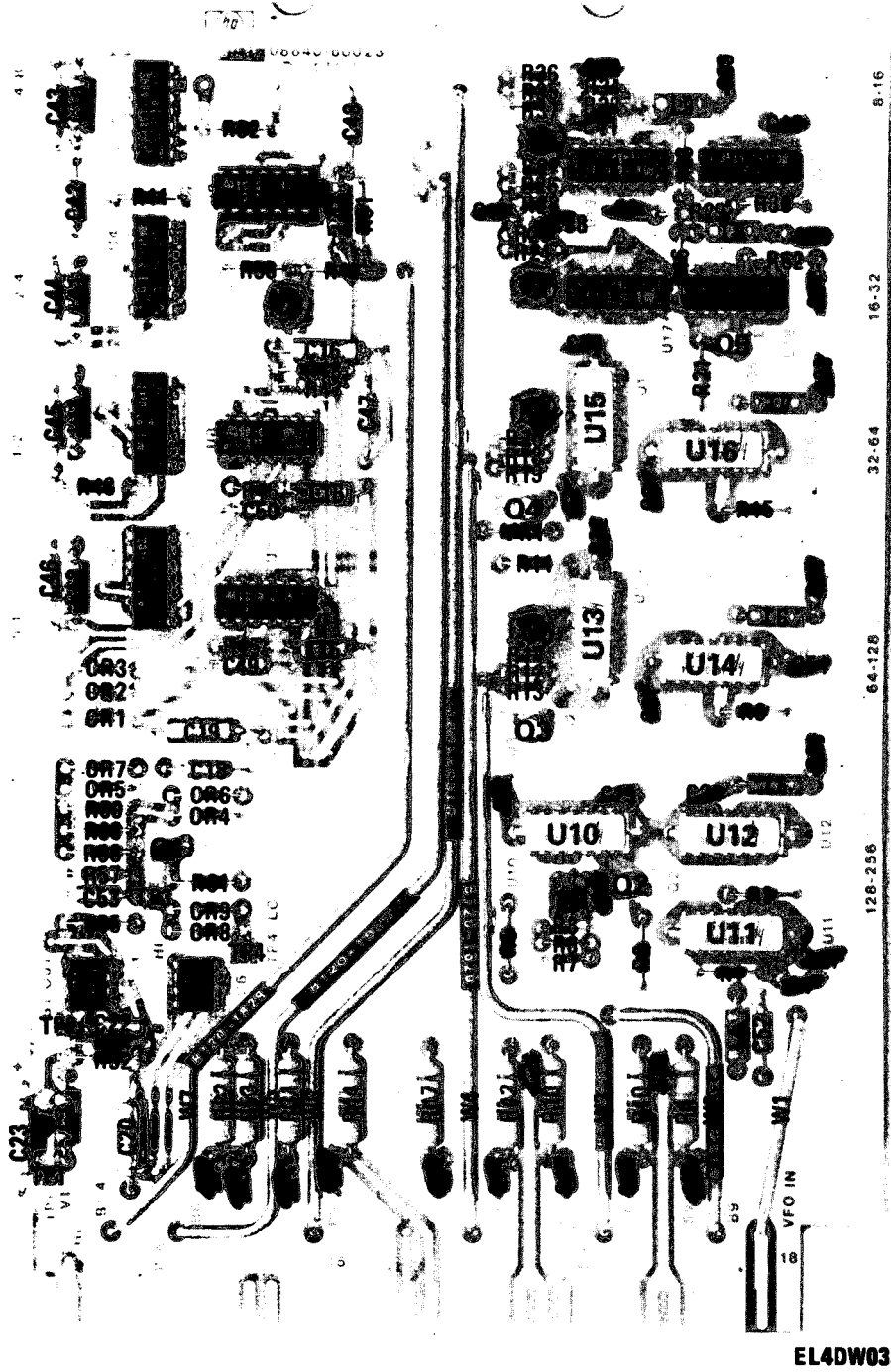

Figure 19. RF Divider Assy 08640-60023 A10A2 (Sheet 1 of 2).

REF DES	ITEM NO	REF DES	ITEM NO	REF DES	ITEM NO	REF DES	ITEM NO	REF DES	ITEM NO	REF DES	ITEM NO
CR1	1	C25	2	C54	2	R10	23	R42	23	T6	49
CR2	1	C26	2	C55	8	R11	24	R43	24	U1	50
CR3	1	C27	2	L3	9	R12	27	R44	23	U2	51
CR4	1	C28	2	L4	10	R13	28	R45	36	U3	51
CR5	1	C29	2	L5	11	R14	28	R46	36	U4	51
CR6	1	C30	2	L6	12	R15	21	R47	37	U5	52
CR7	1	C31	2	L7	13	R16	24	R48	38	U6	53
CR8	1	C32	2	L8	14	R17	23	R49	39	U7	54
CR9	1	C33	2	L9	15	R18	27	R50	40	U8	54
C1	2	C34	2	L10	16	R19	28	R51	40	U9	54
C2	2	C35	2	L11	9	R20	28	R52	41	U10	55
C3	2	C36	3	L12	9	R21	29	R53	23	U11	56
C4	2	C37	3	L13	17	R22	23	R54	41	U12	57
C6	2	C38	3	L14	9	R23	24	R55	42	U13	55
C7	2	C39	3	L15	9	R24	30	R57	43	U14	58
C8	2	C40	3	L16	17	R25	31	R58	44	U15	55
C9	3	C41	3	Q1	18	R26	32	R59	41	U16	59
C10	3	C42	7	Q2	19	R27	33	R60	45	U17	54
C11	2	C43	7	Q3	19	R28	33	R61	45	U18	52
C12	3	C44	7	Q4	19	R29	34	R62	46	U19	54
C13	2	C45	7	Q5	20	R30	35	TP1	47	U20	51
C14	2	C46	7	R1	21	R31	23	TP2	47	VR1	60
C15	2	C47	7	R2	21	R32	24	TP3	47	W1	61
C16	4	C48	7	R3	22	R33	30	TP4	47	W2	62
C17	2	C48	7	R4	23	R34	31	T1	48	W3	63
C18	4	C49	7	R5	24	R35	32	T2	48	W4	64
C19	5	C50	7	R6	25	R36	33	T3	48	W5	65
C20	6	C51	2	R7	26	R37	33	T4	48	W6	66
C22	7	C52	5	R8	26	R40	23	T5	48	W7	67
C23	6	C53	5	R9	21	R41	24				
C7	2										

EL4DW036

Figure 19. RF Divider Assy 08640-60023 A10A2 (Sheet 1 of 2).

SECTION II		TM11-6625-2780-24P							
(1)	(2)	(3)	(4)	(5)	(6)		(7)	(8)	
ILLUSTRATION									
(A)	(B)	NATIONAL	PART		DESCRIPTION			QTY	
FIG	ITEM	STOCK	NUMBER	FSCM		USABLE ON CODE	U/M	INC	
NO.	NO.	NUMBER	NUMBER					IN	
								UNIT	
19	1	PAHZZ 5961-00-978-7468	1901-0025	28480	SEMICONDUCTOR DEVIC		EA	9	
19	2	PAHZZ 5910-01-014-2874	0160-3456	28480	CAPACITOR, FIXED, CER		EA	26	
19	3	PAHZZ 5910-00-211-1611	0160-2055	28480	CAPACITOR, FIXED, CER		EA	9	
19	4	XDHZZ 5910-00-007-2004	M39003/01-3088	81349	CAPACITOR, FIXED, ELE		EA	2	
19	5	XDHZZ 5910-00-007-2002	M39003/01-3003	81349	CAPACITOR, FIXED, ELE		EA	3	
19	6	PAHZZ 5910-00-812-2752	150D106X902082	56289	CAPACITOR, FIXED, ELE		EA	2	
19	7	XDHZZ 5910-00-430-6017	150D104X9035A2	56289	CAPACITOR, FIXED, ELE		EA	10	
19	8	PAHZZ 5910-01-027-9482	0160-3872	28480	CAPACITOR, FIXED, CER		EA	1	
19	9	XDHZZ	MS14046	96906	COIL, RF		EA	5	
19	10	PAHZZ 5950-00-925-5249	1537-12	99800	COIL, RADIO FREQUENC		EA	1	
19	11	PAHZZ 5950-00-819-3228	1537-04	99800	COIL, RADIO FREQUENC		EA	1	
19	12	XDHZZ	15-680	24226	COIL, RF		EA	1	
19	13	XDHZZ	15-121	24226	COIL, RF		EA	1	
19	14	XDHZZ	15-221	24226	COIL, RF		EA	1	
19	15	XDHZZ 5950-00-308-7930	MS14046-1	96906	COIL, RADIO FREQUENC		EA	1	
19	16	PAHZZ 5950-00-657-8167	1537-36	99800	COIL, RADIO FREQUENC		EA	1	
19	17	XDHZZ	15-432	24226	COIL, RF		EA	2	
19	18	PAHZZ 5961-00-137-4608	1854-0071	28480	TRANSISTOR		EA	1	
19	19	PAHZZ 5961-00-987-4700	1853-0034	28480	TRANSISTOR		EA	3	
19	20	XDHZZ 5961-00-401-0507	2N5179	80131	TRANSISTOR		EA	1	
19	21	XDHZZ	C4-1-8T0-51R1F	24546	RES, FXD, FILM		EA	4	
19	22	XDHZZ	C4-1-8T0-6192F	24546	RES, FXD, FILM		EA	1	
19	23	XDHZZ 5905-00-233-0848	RNC70K10R0FS	81349	RES, FXD, FILM		EA	9	
19	24	XDHZZ 5905-01-021-1497	RLR07C5111FR	81349	RES, FXD, FILM		EA	7	
19	25	XDHZZ	RLR05C23R7FR	81349	RESISTOR, FIXED, FILM		EA	1	
19	26	XDHZZ 5905-01-016-8568	RLR05C2370FR	81349	RES, FXD, FILM		EA	2	
19	27	XDHZZ	RLR05C31R6FR	81349	RES, FXD, FILM		EA	2	
19	28	XDHZZ	RLR05C1780FR	81349	RESISTOR, FIXED, FILM		EA	4	
19	29	XDHZZ	C4-1-8T0-75R0F	24546	RES, FXD, FILM		EA	1	

SECTION II		TM11-6625-2780-24P							
(1)	(2)	(3)	(4)	(5)	(6)		(7)	(8)	
ILLUSTRATION									
(A)	(B)	NATIONAL	PART		DESCRIPTION			QTY	
FIG	ITEM	STOCK	NUMBER	FSCM		USABLE ON CODE	U/M	INC	
NO.	NO.	NUMBER						IN	
								UNIT	
19	30	XDHZZ		C3-1-8T0-316RG	24546	RES, RXD, FILM		EA 2	
19	31	XDHZZ		C3-1-8T0-196RG	24546	RES, FXD, FILM		EA 2	
19	32	XDHZZ	5905-01-033-1915	C3-1/8-T00-12R1F	24546	RES, FXD, FILM		EA 2	
19	33	XDHZZ		RLR05C4220FR	81349	RESISTOR, FIXED, FILM		EA 4	
19	34	XDHZZ		RLR07C1330FR	81349	RESISTOR, FIXED, FILM		EA 1	
19	35	PAHZZ	5905-00-929-7774	C4-1-8T0-82R5F	24546	RESISTOR, FIXED, FILM		EA 1	
19	36	XDHZZ		C3-1-8T0-5111G	24546	RES, FXD, FILM		EA 2	
19	37	XDHZZ		C4-1-8T0-196RF	24546	RES, FXD, FILM		EA 1	
19	38	XDHZZ		RLR07C3160FR	81349	RESISTOR, FIXED, FILM		EA 1	
19	39	XDHZZ	5905-01-087-3003	RNC60K12R1FS	81349	RES, FXD, FILM		EA 1	
19	40	XDHZZ		RLR07C4220FR	81349	RESISTOR, FIXED, FILM		EA 2	
19	41	XDHZZ	5905-01-021-0991	RLR07C1002FR	81349	RES, FXD, FILM		EA 3	
19	42	XDHZZ		RLR07C2611FR	81349	RESISTOR, FIXED, FILM		EA 1	
19	43	XDHZZ		RLR07C1471FR	81349	RESISTOR, FIXED, FILM		EA 1	
19	44	XDHZZ		C4-1-8T0-1783F	24546	RES, FXD, FILM		EA 1	
19	45	XDHZZ	5905-01-021-1491	RLR07C1001FR	81349	RES, FXD, FILM		EA 2	
19	46	XDHZZ		C4-1-8T0-5111RF	24546	RES, FXD, FILM		EA 1	
19	47	PAHZZ	5940-00-150-4513	0360-1514	28480	TERMINAL, STUD		EA 4	
19	48	PAHZZ	5950-00-138-1335	08553-6012	28480	TRANSFORMER, RADIO F		EA 5	
19	49	PAHZZ	5950-01-005-9932	08640-80002	28480	TRANSFORMER, RADIO F		EA 1	
19	50	XDHZZ		CA741CG	02735	MICROCIRCUIT, LINEAR		EA 1	
19	51	XDHZZ		MC1013P	04713	MICROCKT, DGTL		EA 4	
19	52	PAHZZ	5962-00-117-8726	MC1027P	04713	MICROCIRUIT, DIGITA		EA 2	
19	53	PAHZZ	5962-00-497-1587	SN75451BP	01295	INTEGRATED CIRCUIT		EA 1	
19	54	PAHZZ	5962-00-466-1654	MC1010P	04713	MICROCIRCUIT, DIGITA		EA 5	
19	55	PAHZZ	5962-01-006-0177	1820-0753	28480	MICROCIRUIT, DIGITA		EA 3	
19	56	PAHZZ	5962-00-628-8129	1820-0982	28480	MICROCIRCUIT, LINEAR		EA 1	
19	57	PAHZZ	5962-00-513-2691	1820-0736	28480	MICROCIRCUIT, DIGITA		EA 1	
19	58	XDHZZ		1820-1354	28480	MICROCIRCUIT, DIGITA		EA 1	
19	59	PAHZZ		1820-0557	28480	MICROCIRCUIT		EA 1	
19	60	XDHZZ		CD35526	15818	SEMICONDUCTOR DEVIC		EA 1	
19	61	XDHZZ		8120-1823	28480	CABLE, ASSEMBLY, RADI		EA 1	
19	62	XDHZZ		8120-1824	28480	CABLE ASSEMBLY, RADI		EA 1	
19	63	XDHZZ		8120-1825	28480	CABLE ASSEMBLY, RADI		EA 1	
19	64	XDHZZ		8120-1826	28480	CABLE ASSEMBLY, RADI		EA 1	
19	65	XDHZZ		8120-1828	28480	CABLE ASSEMBLY, RADI		EA 1	
19	66	XDHZZ		8120-1827	28480	CABLE ASSEMBLY, RADI		EA 1	
19	67	PAHZZ	6625-00-521-2801	8120-1829	28480	CABLE ASSEMBLY, RADI		EA 1	

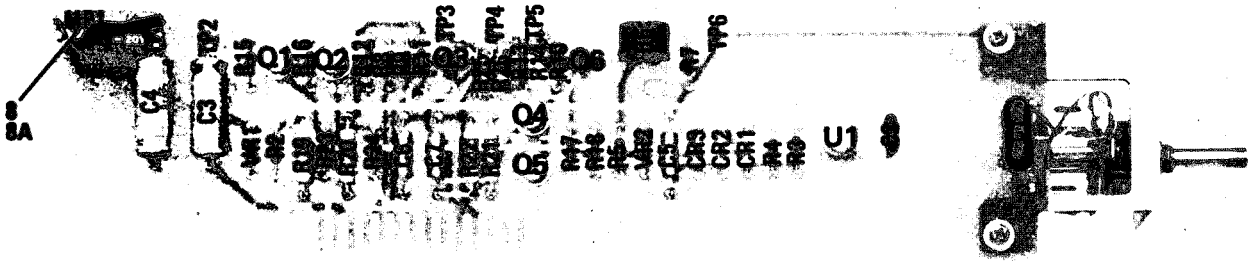

EL4DW037

Figure 20. Fixed Audio Oscillator Assy 08640-60020 All (Sheet 1 of 2).

REF DES	ITEM NO	REF DES	ITEM NO	REF DES	ITEM NO	REF DES	ITEM NO	REF DES	ITEM NO	REF DES	ITEM NO
A1	1	C6	7	R2	11	R11	12	R20	20	TP2	23
CR1	2	C7	7	R3	12	R12	12	R21	20	TP3	23
CR2	2	MP1	8	R4	13	R13	12	R22	20	TP4	23
CR3	2	Q1	9	R5	14	R14	14	R23	21	TP5	23
C1	3	Q2	9	R6	15	R15	19	R24	21	TP6	23
C2	4	Q3	10	R7	16	R16	19	R25	22	U1	24
C3	5	Q4	9	R8	17	R17	19	R26	22	VR1	25
C4	5	Q5	9	R9	18	R18	19	TP1	23	VR2	25
C5	6	Q6	10	R10	17	R19	20				

EL4DW038

Figure 20. Fixed Audio Oscillator Assy 08640-60020 All (Sheet 2 of 2).

SECTION II (1) ILLUSTRATION (A) (B) FIG ITEM NO. NO.		(2) SMR CODE	(3) NATIONAL STOCK NUMBER	TM11-6625-2780-24P (4) PART NUMBER	(5) FSCM	(6) DESCRIPTION	(7) USABLE ON CODE U/M	(8) QTY INC IN UNIT
						GROUP 10 FIXED AUDIO OSCILLATOR ASSY		
						08640-60020 All		
20	1	PAHZZ	6625-00-521-2605	08640-60016	28480	CIRCUIT CARD ASSEMB	EA	1
20	2	PAHZZ	5961-00-965-5917	1901-0040	28480	SEMICONDUCTOR DEVIC	EA	3
20	3	XDHZZ		0160-3548	28480	CAP, FXD, CER	EA	1
20	4	PAHZZ	5910-00-890-0489	0160-0336	28480	CAPACITOR, FIXED, MIC	EA	1
20	5	PAHZZ	5910-00-827-1209	30D107G025DD2	56289	CAPACITOR, FIXED, ELE	EA	2
20	6	PAHZZ	5910-00-879-7313	150D606X9006B2	56289	CAPACITOR, FIXED, ELE	EA	1
20	7	PAHZZ	5910-00-235-2356	150D156X9020B2	56289	CAPACITOR, FIXED, ELE	EA	2
20	8	PAHZZ	6625-00-031-4796	4040-0749	28480	EXTRACTOR CARD	EA	1
20	8A	XDHZZ		1480-0073	28480	PIN, SPRING	EA	1
20	9	PAHZZ	5961-00-774-7289	1853-0003	28480	TRANSISTOR	EA	4
20	10	PAHZZ	5961-00-137-4608	1854-0071	28480	TRANSISTOR	EA	2
20	11	XDHZZ		C4-1-8T0-10R0F	24546	RES, FXD, FILM	EA	1
20	12	XDHZZ		C4-1-8T0-5111F	24546	RES, FXD, FILM	EA	4
20	13	XDHZZ		CMF55-1-8-3163F	91637	RES, FXD, FILM	EA	1
20	14	XDHZZ		C4-1-8T0-2611F	24546	RES, FXD, FILM	EA	2
20	15	PAHZZ	5905-00-228-5989	2100-1758	28480	RESISTOR, VARIABLE, W	EA	1
20	16	XDHZZ		C4-1-8T0-2871F	24546	RES, FXD, MICA	EA	1
20	17	XDHZZ		C4-1-8T0-1001F	24546	RES, FXD, FILM	EA	2
20	18	XDHZZ		C4-1-8T0-1963F	24546	RES, FXD, FILM	EA	1
20	19	XDHZZ		C4-1-8T0-101F	24546	RES, FXD, FILM	EA	4
20	20	XDHZZ		MFF1-2-2611F	91637	RES, FXD, FILM	EA	4
20	21	XDHZZ		C4-1-8T0-601F	24546	RES, FXD, MICA	EA	2
20	22	XDHZZ		C4-1-8T0-1002F	24546	RES, FXD, FILM	EA	2
20	23	PAHZZ	5940-00-150-4513	0360-1514	28480	TERMINAL, STUD	EA	6
20	24	XDHZZ		1826-0007	28480	MICROCKT, LIN	EA	1
20	25	XDHZZ	5961-00-911-9277	1902-0049	28480	SEMICONDUCTOR DEVIC	EA	2

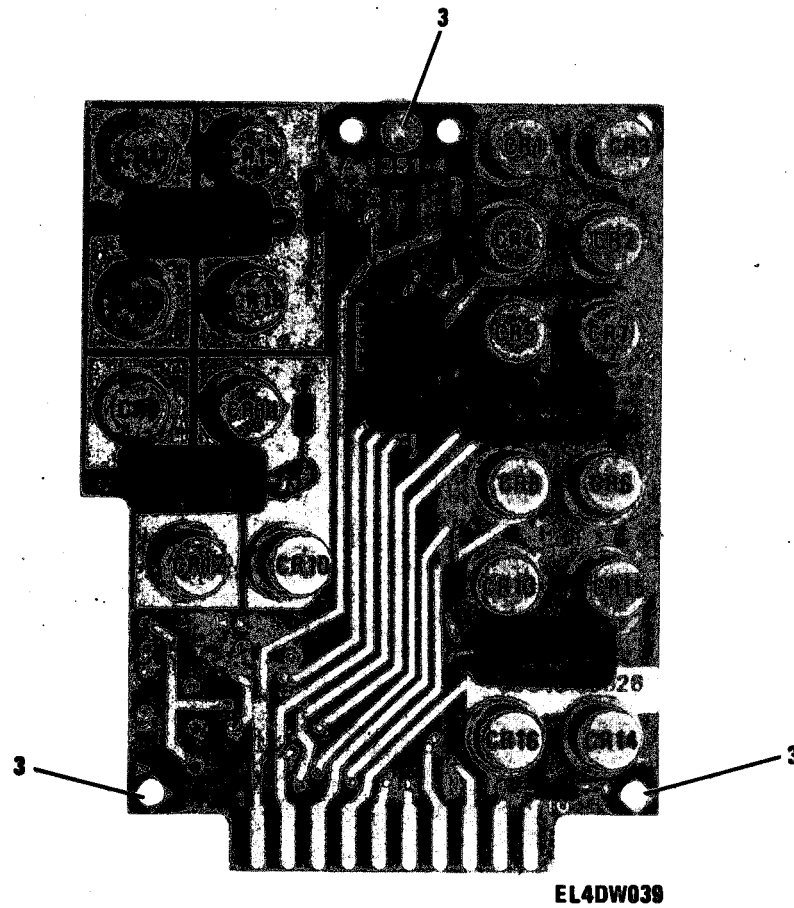

Figure 21. Rectifier Assy 08640-60326 A12 (Sheet 1 of 2).

REF DES	ITEM NO	REF DES	ITEM NO	REF DES	ITEM NO	REF DES	ITEM NO	REF DES	ITEM NO	REF DES	ITEM NO
CR1	1	CR7	1	CR12	1	CR17	1	C2	2	R3	4
CR2	1	CR8	1	CR13	1	CR18	1	C3	2	R4	5
CR3	1	CR9	1	CR14	1	CR19	1	C4	2	R5	5
CR4	1	CR10	1	CR15	1	CR20	1	C5	2	R6	5
CR5	1	CR11	1	CR16	1	C1	2	MP1	3	R7	5
CR6	1										

EL4DW040

Figure 21. Rectifier Assy 08640-60326 A12 (Sheet 2 of 2).

SECTION II		TM11-6625-2780-24P					
(1)	(2)	(3)	(4)	(5)	(6)	(7)	(8)
ILLUSTRATION							
(A)	(B)	NATIONAL			DESCRIPTION		QTY
FIG	ITEM	STOCK	PART	FSCM		USABLE ON CODE	INC
NO.	NO.	NUMBER	NUMBER				IN
							UNIT
					GROUP 11 RECTIFER ASSY 08640-60326 A12		
21	1	PAHZZ	5961-00-359-9475	SR1846-12	04713	SEMICONDUCTOR DEVIC	EA 20
21	2	PAHZZ	5910-00-359-8482	292P10492	56289	CAPACITOR, FIXED, PLA	EA 5
21	3	PAHZZ	5340-00-466-1730	0403-0026	28480	GLIDE	EA 3
21	4	XDHZZ		C4-1-8T0-2152F	24546	RES, FXD, FILM	EA 1
21	5	XDHZZ		C4-1-8T0-1002F	24546	RES, FXD, FILM	EA 4

Bottom View

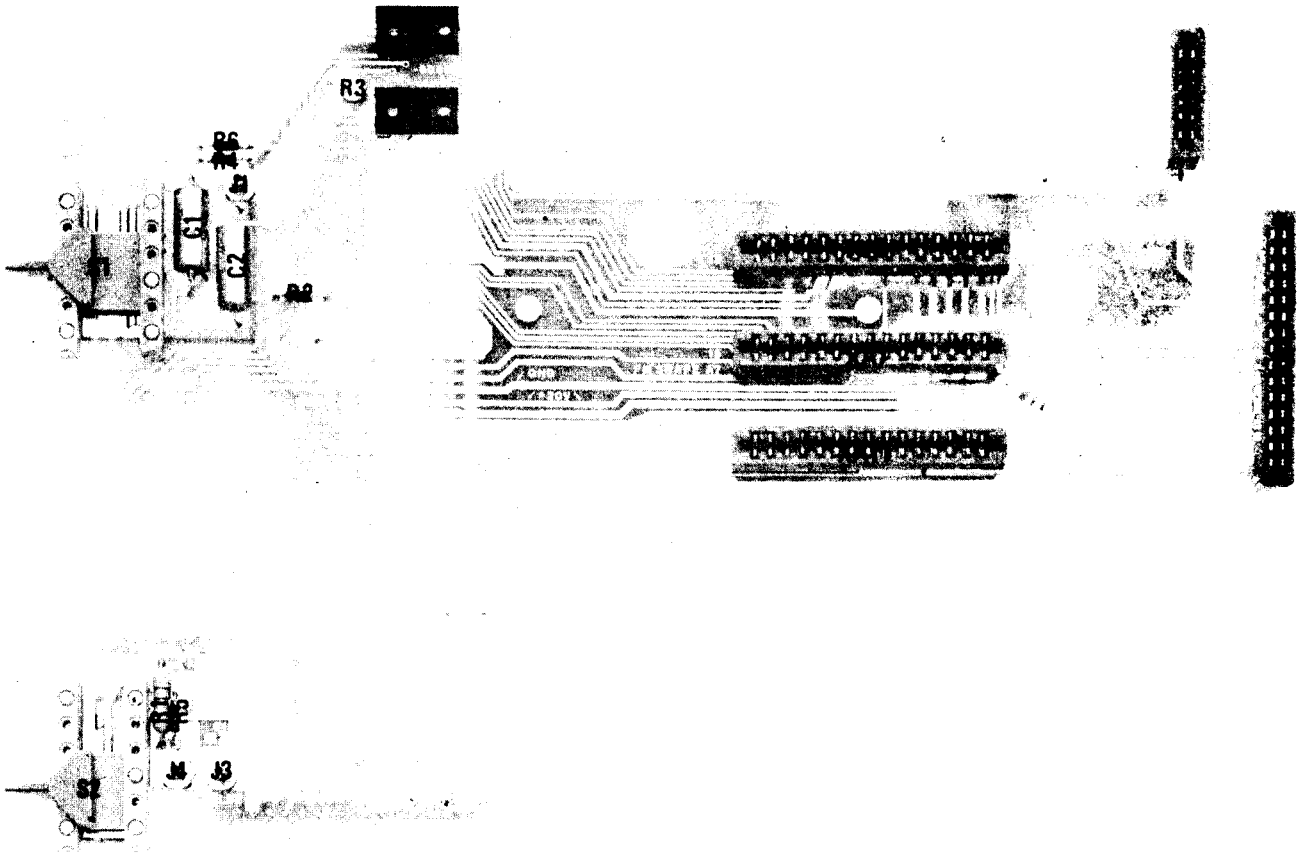

EL4DW041

Figure 22. Modulation/Metering Mother Board Assy 08640-60300 A13
(Sheet 1 of 3).

Top View

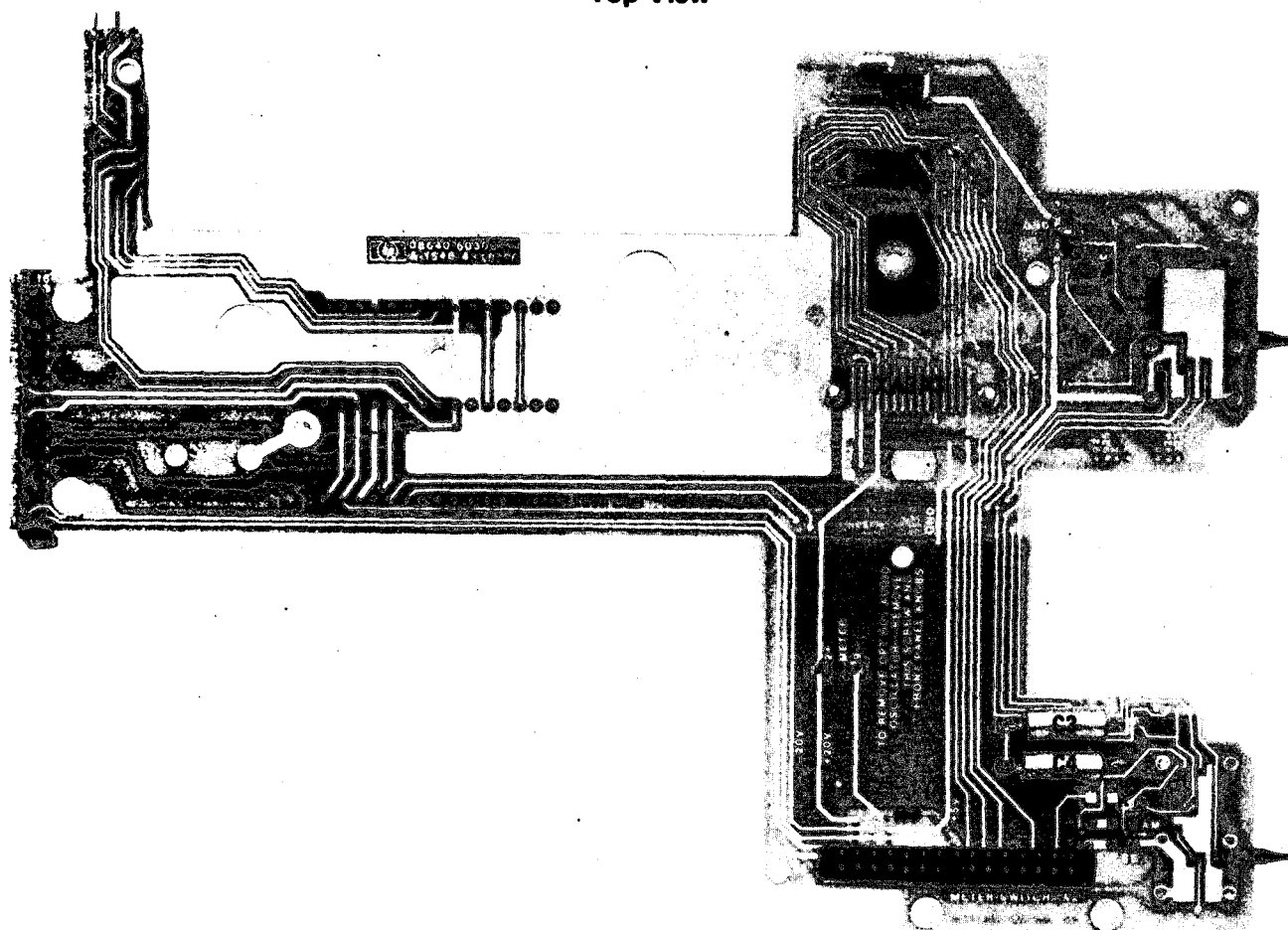

EL4DW042

Figure 22. Modulation/Metering Mother Board Assy 08640-60300 A13
(Sheet 2 of 3).

REF DES	ITEM NO	REF DES	ITEM NO	REF DES	ITEM NO	REF DES	ITEM NO	REF DES	ITEM NO	REF DES	ITEM NO
C1	1	J3	2	R1	4	R5	7	S2	10	XA11	11
C2	1	J4	2	R2	5	R6	8	XA2	11	XA15	12
C3	1	J6	3	R3	6	R7	5	XA5	11	XA3A4	13
C4	1	J7	3	R4	7	S1	9	XA7	11	XA8A3	14
J1	2										

EL4DW043

Figure 22. Modulation/Metering Mother Board Assy 08640-60300 A13
(Sheet 3 of 3).

SECTION II		TM11-6625-2780-24P					
(1)	(2)	(3)	(4)	(5)	(6)	(7)	(8)
ILLUSTRATION		NATIONAL			DESCRIPTION		QTY
(A)	(B)	STOCK	PART			USABLE ON CODE	INC
FIG	ITEM	NUMBER	NUMBER	FSCM			IN
NO.	NO.						UNIT
					GROUP 12 MODULATION/METERING MOTHER BOARD		
					ASSY 08640-60300 A13		
22	1	PAHZZ	5910-00-945-9849	150D227X901052	56289		EA 4
22	2	PAHZZ	5935-00-497-5630	1250-0257	28480		EA 3
22	3	PAHZZ	5935-01-064-4093	ICN163S3W	06776		EA 2
22	4	XDHZZ		MF7C1-2T0-861F	19701		EA 1
22	5	XDHZZ		C4-1-8T0-1002F	24546		EA 2
22	6	PAHZZ	5905-00-405-1341	2100-2497	28480		EA 1
22	7	XDHZZ		C4-1-8T0-6192F	24546		EA 2
22	8	XDHZZ		C4-1-8T0-787RF	24546		EA 1
22	9	PAHZZ	5930-01-025-7185	08640-60152	28480		EA 1
22	10	PAHZZ	5930-01-025-7186	08640-60153	28480		EA 1
22	11	XDHZZ		91-6915-0702-00	26742		EA 4
22	12	PAHZZ	5935-00-405-7720	252-15-30-300	71785		EA 1
22	13	PAHZZ	5935-00-188-0135	252-06-30-300	71785		EA 1
22	14	PAHZZ	5935-00-004-6303	5060-0109	28480		EA 1

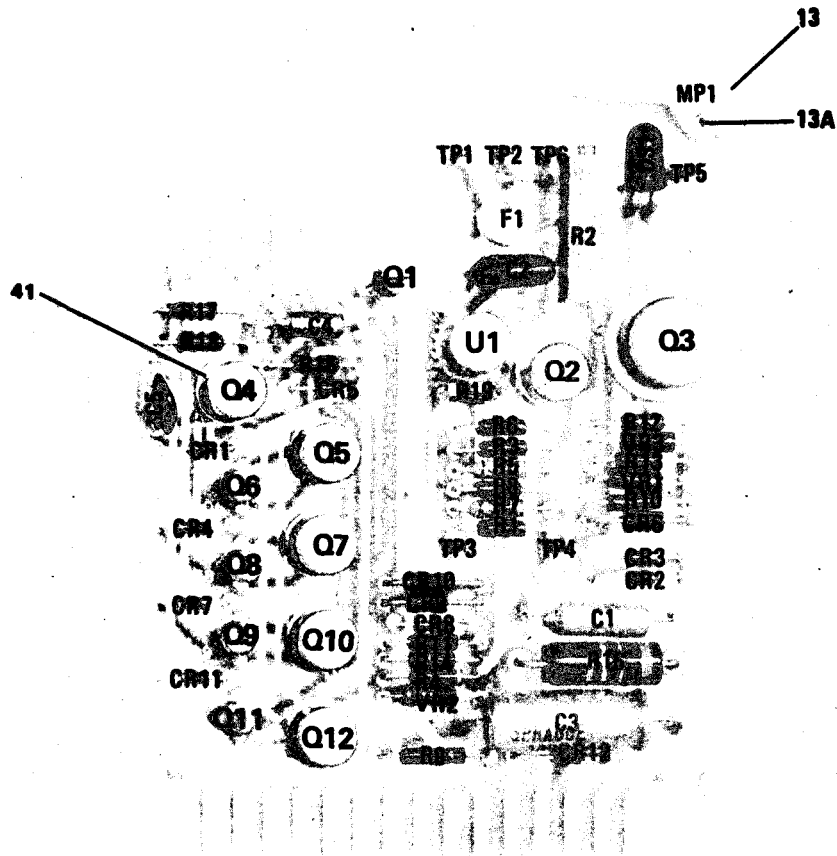

EL4DW044

Figure 23. Regulator and Fan Driver Assy (-5.2V) 08640-60004 A18 (Sheet 1 of 2).

REF DES	ITEM NO	REF DES	ITEM NO	REF DES	ITEM NO	REF DES	ITEM NO	REF DES	ITEM NO	REF DES	ITEM NO
CR1	1	CR12	5	Q2	15	Q12	18	R10	28	TP1	36
CR2	2	C1	6	Q3	16	R1	20	R11	20	TP2	36
CR3	2	C2	7	Q4	17	R2	21	R12	29	TP3	36
CR4	1	C3	8	Q5	18	R3	22	R13	30	TP4	36
CR5	1	C4	9	Q6	19	R4	23	R14	31	TP5	36
CR6	3	C5	10	Q7	18	R5	24	R15	32	TP6	36
CR7	1	DS1	11	Q8	19	R6	25	R16	33	U1	37
CR8	1	F1	12	Q9	19	R7	24	R17	34	VR1	38
CR9	4	MP1	13	Q10	18	R8	26	R18	34	VR2	39
CR10	4	Q1	14	Q11	19	R9	27	R19	35	VR3	40
CR11	1										

EL4DW045

Figure 23. Regulator and Fan Driver Assy (-5.2V) 08640-60004 A18
(Sheet 2 of 2).

SECTION II (1) ILLUSTRATION (A) (B) FIG ITEM NO. NO.		(2) SMR CODE	(3) NATIONAL STOCK NUMBER	TM11-6625-2780-24P (4) PART NUMBER	(5) FSCM	(6) DESCRIPTION	(7) USABLE ON CODE U/M	(8) QTY INC IN UNIT
						GROUP 17 REGULATOR AND FAN DRIVER ASSY (-5,2V) 08640-60004 A18		
23	1	PAHZZ	5961-00-965-5917	1901-0040	28480	SEMICONDUCTOR DEVIC	EA	6
23	2	PAHZZ	5961-00-978-7468	1901-0025	28480	SEMICONDUCTOR DEVIC	EA	2
23	3	PAHZZ	5961-00-496-7363	SR1358-4	04713	SEMICONDUCTOR DEVIC	EA	1
23	4	PAHZZ	5961-00-911-9275	1901-0049	28480	SEMICONDUCTOR DEVIC	EA	2
23	5	PAHZZ	5961-00-914-7496	1901-0050	28480	SEMICONDUCTOR DEVIC	EA	1
23	6	PAHZZ	5910-00-722-4117	150D336X9010B2	56289	CAPACITOR, FIXED, ELE	EA	1
23	7	XDHZZ	5910-00-957-9908	0160-3534	28480	CAP, FXD, CER	EA	1
23	8	PAHZZ	5910-00-138-7324	300906G016CC2	56289	CAPACITOR, FIXED, ELE	EA	1
23	9	PAHZZ	5910-00-236-8746	M39003-01-3003	81349	CAPACITOR, FIXED ELE	EA	1
23	10	XDHZZ	5910-00-211-1611	0160-2055	28480	CAPACITOR, FIXED, CER	EA	1
23	11	PAHZZ	5961-00-513-2831	1990-0326	28480	SEMICONDUCTOR DEVIC	EA	1
23	12	PAOZZ	5920-00-054-0173	GMW2A	71400	FUSE, CARTRIDGE	EA	1
23	13	PAHZZ	5999-00-230-8832	4040-0752	28480	EXTRACTOR, CIRCUIT C	EA	1
23	13A	XDHZZ		1480-0073	28480	PIN, SPRING	EA	1
23	14	PAHZZ	5961-00-904-2540	1853-0020	28480	TRANSISTOR	EA	1
23	15	PAHZZ	5961-00-229-1963	1854-0232	28480	TRANSISTOR	EA	1
23	16	XDHZZ		2N3528	81349	TRANSISTOR	EA	1
23	17	PAHZZ	5961-00-990-5369	1854-0003	28480	TRANSISTOR	EA	1
23	18	PAHZZ	5961-00-193-4463	1853-0027	28480	TRANSISTOR	EA	4
23	19	PAHZZ	5961-00-765-6071	1853-0007	28480	TRANSISTOR	EA	4
23	20	XDHZZ		C4-1-8T0-1331F	24546	RES, FXD, FILM	EA	2
23	21	PAHZZ	5905-00-428-5335	3006P1-501	80294	RESISTOR, VARIABLE, N	EA	1
23	22	XDHZZ		C4-1-8T0-1781F	24546	RES, FXD, MICA	EA	1
23	23	PAHZZ	5905-00-126-6705	CB47G5	01121	RESISTOR, FIXED, COMP	EA	1
23	24	XDHZZ		C4-1-8T0-751F	24546	RES, FXD, FILM	EA	2
23	25	XDHZZ		C4-1-8T0-196RF	24546	RES, FXD, FILM	EA	1
23	26	XDHZZ		C4-1-8T0-3832F	24546	RES, FXD, FILM	EA	1
23	27	XDHZZ		RS1-2T2-1R0J	91637	RES, FXD, WW	EA	1
23	28	XDHZZ	5905-00-493-0773	MF4CD4752F	19701	RESISTOR, FIXED, FILM	EA	1
23	29	XDHZZ		C4-1-8T0-68R1F	24546	RES, FXD, FILM	EA	1
23	30	XDHZZ		C4-1-8T0-422RF	24546	RES, FXD, MICA	EA	1
23	31	XDHZZ		MF4C1-8T0-6191F	19701	RES, FXD, FILM	EA	1
23	32	XDHZZ		C4-1-8T0-1002F	24546	RES, FXD, FILM	EA	1
23	33	XDHZZ		BWH2-11-16J	75042	RES, FXD, WW	EA	1
23	34	XDHZZ		C4-1-8T0-147RF	24546	RES, FXD, MICA	EA	2
23	35	XDHZZ		C3-1-8T0-2611G	24546	RES, FXD, FILM	EA	1
23	36	PAHZZ	5940-00-150-4513	0360-1514	28480	TERMINAL, STUD	EA	6
23	37	PAHZZ	5962-00-453-7739	723BE	15818	MICROCIRCUIT, LINEAR	EA	1

SECTION II		TM11-6625-2780-24P							
(1)	(2)	(3)	(4)	(5)	(6)		(7)	(8)	
ILLUSTRATION									
(A)	(B)		NATIONAL		DESCRIPTION			QTY	
FIG	ITEM	SMR	STOCK	PART				INC	
NO.	NO.	CODE	NUMBER	NUMBER	FSCM	USABLE ON CODE	U/M	IN	
								UNIT	
23	38	XDHZZ	5961-00-577-0559	SZ10939-5	04713	SCND DVC,DIODE	EA	1	
23	39	PAHZZ	5961-00-493-5428	SZ10939-99	04713	SEMICONDUCTOR DEVIC	EA	1	
23	40	PAHZZ	5961-00-911-9277	1902-0049	28480	SEMICONDUCTOR DEVIC	EA	1	
23	41	PAHZZ	5999-00-008-7037	1200-0173	28480	MOUNTING PAD,ELECTR	EA	9	

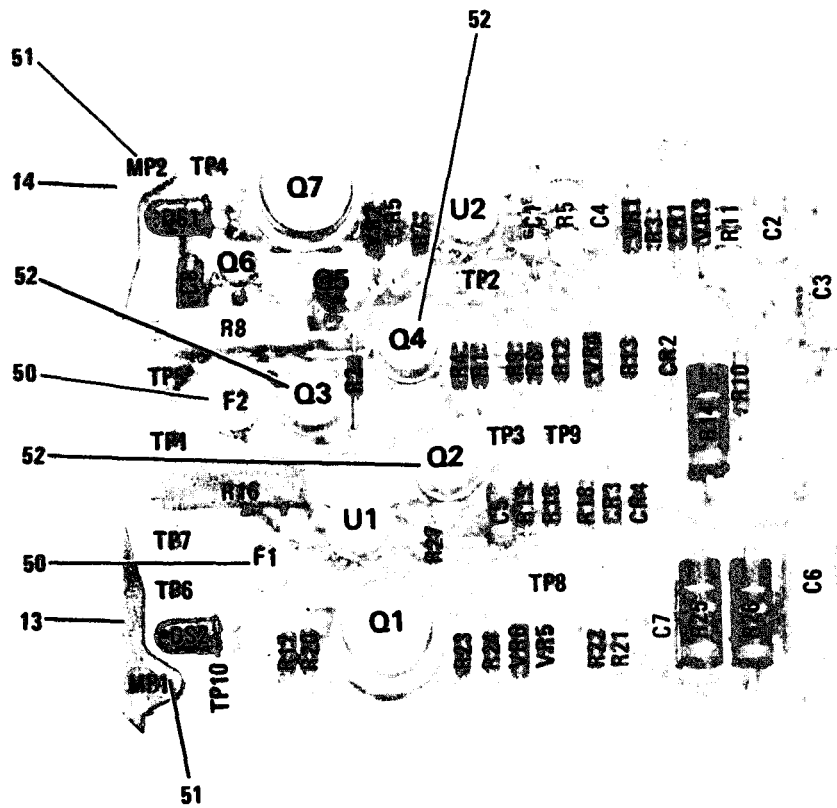

EL4DW046

Figure 24. Regulator Assy (+5.2V and 44.6V) 08640-60005 A20 (Sheet 1 of 2).

REF DES	ITEM NO	REF DES	ITEM NO	REF DES	ITEM NO	REF DES	ITEM NO	REF DES	ITEM NO	REF DES	ITEM NO
CR1	1	DS1	10	R1	21	R14	34	R26	34	U1	43
CR2	2	DS2	10	R2	22	R15	35	R27	41	U2	43
CR3	1	F1	11	R3	23	R16	36	TP1	42	VR1	44
CR4	2	F2	12	R4	24	R17	37	TP2	42	VR2	45
CR5	2	MP1	13	R5	25	R18	38	TP3	42	VR3	46
C1	3	MP2	14	R6	26	R19	39	TP4	42	VR4	47
C2	4	Q1	15	R7	27	R20	35	TP5	42	VR5	48
C3	5	Q2	16	R8	28	R21	30	TP6	42	VR6	49
C4	6	Q3	17	R9	29	R22	40	TP7	42	XF1A	50
C5	7	Q4	18	R10	30	R23	32	TP8	42	XF1B	50
C6	8	Q5	19	R11	31	R24	33	TP9	42	XF2A	50
C7	4	Q6	20	R12	32	R25	34	TP10	42	XF2B	50
C8	9	Q7	15	R13	33						

EL4DW047

Figure 24. Regulator Assy (+5.2V and 44.6V) 08640-60005 A20
(Sheet 2 of 2).

SECTION II		TM11-6625-2780-24P							
(1)	(2)	(3)	(4)	(5)	(6)		(7)	(8)	
ILLUSTRATION									
(A)	(B)	NATIONAL	PART		DESCRIPTION			QTY	
FIG	ITEM	STOCK	NUMBER	FSCM		USABLE ON CODE	U/M	INC	
NO.	NO.	NUMBER						IN	
								UNIT	
					GROUP 18 REGULATOR ASSY (+5.2V AND 44.6V)				
					08640-60176 A20				
24	1	PAHZZ 5961-00-496-7363	SR1358-4	04713	SEMICONDUCTOR DEVIC		EA	2	
24	2	PAHZZ 5961-00-914-7496	1901-0050	28480	SEMICONDUCTOR DEVIC		EA	3	
24	3	PAHZZ 5910-01-030-1101	292P10292	56289	CAPACITOR, FIXED, PLA		EA	1	
24	4	PAHZZ 5910-00-722-4117	150D336X9010B2	56289	CAPACITOR, FIXED, ELE		EA	2	
24	5	PAHZZ 5910-00-430-5953	109D336X0075F2	56289	CAPACITOR, FIXED, ELE		EA	1	
24	6	PAHZZ 5910-00-807-7253	150D226X9015B2	56289	CAPACITOR, FIXED, ELE		EA	1	
24	7	XDHZZ 5910-00-568-3611	292P27292	56289	CAP, FXD, PLSTC		EA	1	
24	8	PAHZZ 5910-00-945-9849	150D227X9010S2	56289	CAPACITOR, F		EA	1	
24	9	PAHZZ 5910-00-847-9842	0160-3094	28480	CAPACITOR, FIXED, CER		EA	1	
24	10	PAHZZ 5961-00-513-2831	1990-0326	28480	SEMICONDUCTOR DEVIC		EA	2	
24	11	PAOZZ 5920-00-921-6502	GMW3	71400	FUSE, CARTRIDGE		EA	1	
24	12	PAOZZ 5920-00-903-1847	GMW1	71400	FUSE, CARTRIDGE		EA	1	
24	12	PAOZZ 5920-00-903-1847	GMW1	71400	FUSE, CARTRIDGE		EA	1	
24	13	PAHZZ 5999-00-230-8834	4040-0748	28480	EXTRACTOR, CIRCUIT C		EA	1	
24	14	PAHZZ 5999-00-230-8836	4040-0753	28480	EXTRACTOR, CIRCUIT C		EA	1	
24	15	XDHZZ	2N3528	81349	TRANSISTOR		EA	2	
24	16	PAHZZ 5961-00-229-1963	1854-0232	28480	TRANSISTOR		EA	1	
24	17	PAHZZ 5961-00-917-0660	S17843	07263	TRANSISTOR		EA	1	
24	18	XDHZZ	2N5415	81349	TRANSISTOR		EA	1	
24	19	PAHZZ 5961-00-904-2540	1853-0020	28480	TRANSISTOR		EA	1	
24	20	PAHZZ 5961-00-998-1923	1854-0023	28480	TRANSISTOR		EA	1	
24	21	XDHZZ	C4-1-8T0-3162F	24546	RES, FXD, FILM		EA	1	
24	22	XDHZZ	C4-1-8T0-147RF	24546	RES, FXD, MICA		EA	1	
24	23	XDHZZ	C4-1-8T0-7502F	24546	RES, FXD, MICA		EA	1	
24	24	XDHZZ	C4-1-8T0-1961F	24546	RES, FXD, FILM		EA	1	
24	25	XDHZZ	MFF1-2-1961F	91637	RES, FXD, FILM		EA	1	
24	26	XDHZZ	C4-1-8T0-4641F	24546	RES, FXD, FILM		EA	1	
24	27	XDHZZ	C4-1-8T0-2872F	24546	RES, FXD, FILM		EA	1	
24	28	PAHZZ 5905-00-107-4881	3006P1-102	32997	RESISTOR, VARIABLE, N		EA	1	
24	29	XDHZZ	C4-1-8T0-5111F	24546	RES, FXD, FILM		EA	1	
24	30	XDHZZ	RS1-2T2-1R0J	91637	RES, FXD, WW		EA	2	
24	31	PAHZZ 5905-00-430-6215	0757-0819	28480	RESISTOR, FIXED, FILM		EA	1	
24	32	XDHZZ	C4-1-8T0-68R1F	24546	RES, FXD, FILM		EA	2	
24	33	XDHZZ	C4-1-8T0-422RF	24546	RES, FXD, MICA		EA	2	
24	34	PAHZZ 5905-00-763-9089	BWH2-1R0J	75042	RESISTOR, FIXED, WIRE		EA	3	
24	35	XDHZZ	C4-1-8T0-751F	24546	RES, FXD, FILM		EA	2	
24	36	PAHZZ 5905-00-428-5335	3006P1-501	80294	RESISTOR, VARIABLE, N		EA	1	
24	37	XDHZZ	C4-1-8T0-2371F	24546	RES, FXD, FILM		EA	1	
24	38	XDHZZ	C4-1-8T0-511RF	24546	RES, FXD, FILM		EA	1	

SECTION II		TM11-6625-2780-24P							
(1)	(2)	(3)	(4)	(5)	(6)		(7)	(8)	
ILLUSTRATION									
(A)	(B)	NATIONAL			DESCRIPTION			QTY	
FIG	ITEM	STOCK	PART	FSCM		USABLE ON CODE	U/M	INC	
NO.	NO.	NUMBER	NUMBER					IN	
								UNIT	
24	39	XDHZZ		C4-1-8T0-196RF	24546	RES, FXD, FILM	EA	1	
24	40	XDHZZ	5905-00-493-0773	MF4CD4752F	19701	RESISTOR, FIXED, FILM	EA	1	
24	41	XDHZZ		C3-1-8T0-2611G	24546	RES, FXD, FILM	EA	1	
24	42	PAHZZ	5940-00-150-4513	0360-1514	28480	TERMINAL, STUD	EA	10	
24	43	PAHZZ	5962-00-453-7739	723BE	15818	MICROCIRCUIT, LINEAR	EA	2	
24	44	PAHZZ	5961-00-914-3087	1902-0025	28480	SEMICONDUCTOR DEVIC	EA	1	
24	45	PAHZZ	5961-00-491-6606	S210939-266	04713	SEMICONDUCTOR DEVIC	EA	1	
24	46	PAHZZ	5961-00-787-4343	1902-0244	28480	SEMICONDUCTOR DEVIC	EA	1	
24	47	XDHZZ	5961-00-412-0959	S210939-386	04713	SCND DVC, DIODE	EA	1	
24	48	XDHZZ	5961-00-577-0559	S210939-5	04713	SCND DVC, DIODE	EA	1	
24	49	PAHZZ	5961-00-911-9277	1902-0049	28480	SEMICONDUCTOR DEVIC	EA	1	
24	50	PAHZZ	5935-00-104-1184	3-332070-5	00779	SOCKET, ELECTRONIC C	EA	4	
24	51	XDHZZ		1480-0073	28480	PIN, SPRING	EA	2	
24	52	PAHZZ	5999-00-008-7037	1200-0173	28480	MOUNTING PAD, ELECTR	EA	3	

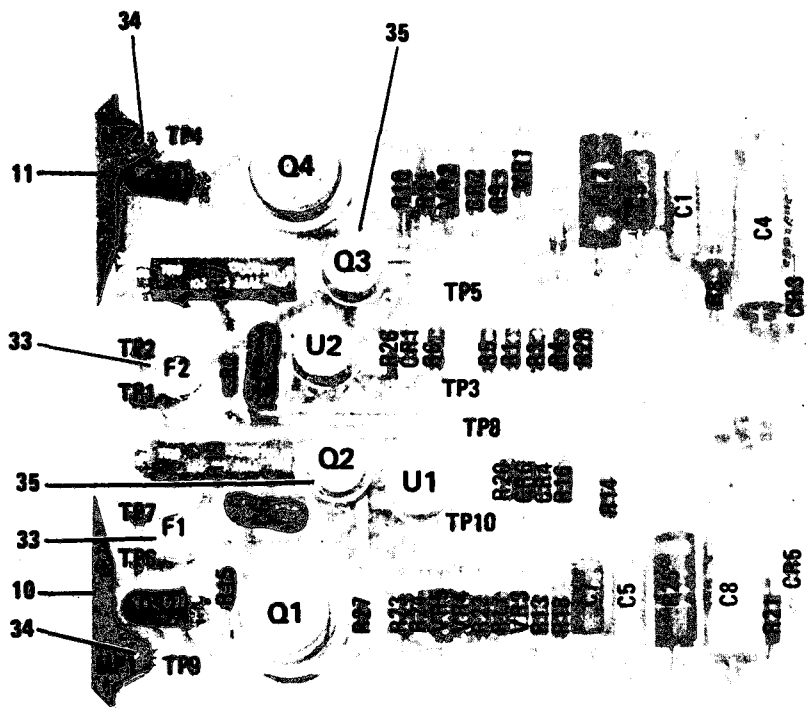

EL4DW048

Figure 25. Regulator Assy (+20V and -20V) 08640-60177 A22
(Sheet 1 of 2).

REF DES	ITEM NO	REF DES	ITEM NO	REF DES	ITEM NO	REF DES	ITEM NO	REF DES	ITEM NO	REF DES	ITEM NO
CR1	1	C8	7	R3	16	R15	15	R27	27	U1	29
CR2	2	DS1	8	R4	17	R16	16	R28	26	U2	29
CR3	3	DS2	8	R5	18	R17	17	TP1	28	VR1	30
CR4	1	F1	9	R6	19	R18	19	TP2	28	VR2	31
CR5	3	F2	9	R7	20	R19	20	TP3	28	VR3	32
CR6	2	MP1	10	R8	21	R20	18	TP4	28	VR4	30
C1	4	MP2	11	R9	22	R21	21	TP5	28	VR5	31
C2	5	Q1	12	R10	23	R22	22	TP6	28	VR6	32
C3	6	Q2	13	R11	24	R23	23	TP7	28	XF1A	33
C4	7	Q3	13	R12	25	R24	24	TP8	28	XF1B	33
C5	4	Q4	12	R13	26	R25	25	TP9	28	XF2A	33
C6	5	R1	14	R14	14	R26	27	TP10	28	XF2B	33
C7	6	R2	15								

EL4DW049

Figure 25. Regulator Assy (+20V and -20V) 08640-60177 A22
(Sheet 2 of 2).

SECTION II (1) ILLUSTRATION (A) (B) FIG ITEM NO. NO.		(2) SMR CODE	(3) NATIONAL STOCK NUMBER	TM11-6625-2780-24P (4) PART NUMBER	(5) FSCM	(6) DESCRIPTION	(7) USABLE ON CODE U/M	(8) QTY INC IN UNIT
						GROUP 19 REGULATOR ASSY (+20 AND -20V)		
						08640-60177 A22		
25	1	PAHZZ	5961-00-978-7468	1901-0025	28480	SEMICONDUCTOR DEVIC	EA	2
25	2	PAHZZ	5961-00-496-7363	SR1358-4	04713	SEMICONDUCTOR DEVIC	EA	2
25	3	PAHZZ	5961-00-914-7496	1901-0050	28480	SEMICONDUCTOR DEVIC	EA	2
25	4	PAHZZ	5910-00-722-4117	150D336X9010B2	56289	CAPACITOR, FIXED, ELE	EA	2
25	5	XDHZZ	5910-00-957-9908	0160-3534	28480	CAP, FXD, CER	EA	2
25	6	XDHZZ	5910-00-506-7013	292P56292	56289	CAP, FXD, PLSTC	EA	2
25	7	PAHZZ	5910-00-027-7069	30D506G025CC2	56289	CAPACITOR, FIXED, ELE	EA	2
25	8	PAHZZ	5961-00-513-2831	1990-0326	28480	SEMICONDUCTOR DEVIC	EA	2
25	9	PAOZZ	5920-00-901-7419	GMW3-4A	71400	FUSE, CARTRIDGE	EA	2
25	10	PAHZZ	5999-00-230-8834	4040-0748	28480	EXTRACTOR, CIRCUIT C	EA	1
25	11	PAHZZ	5999-00-230-8837	4040-0754	28480	EXTRACTOR, CIRCUIT C	EA	1
25	12	XDHZZ		2N3528	81349	TRANSISTOR	EA	2
25	13	PAHZZ	5961-00-229-1963	1854-0232	28480	TRANSISTOR	EA	2
25	14	XDHZZ		C4-1-8T0-2611F	24546	RES, FXD, FILM	EA	2
25	15	XDHZZ		C4-1-8T0-1001F	24546	RES, FXD, FILM	EA	2
25	16	XDHZZ		C4-1-8T0-4221F	24546	RES, FXD, FILM	EA	2
25	17	XDHZZ		C4-1-8T0-101F	24546	RES, FXD, FILM	EA	2
25	18	XDHZZ		C4-1-8T0-2151F	24546	RES, FXD, MICA	EA	2
25	19	XDHZZ		C4-1-8T0-5111F	24546	RES, FXD, FILM	EA	2
25	20	PAHZZ	5905-00-428-5335	3006P1-501	80294	RESISTOR, VARIABLE, N	EA	2
25	21	PAHZZ	5905-00-909-1672	CB27G5	01121	RESISTOR	EA	2
25	22	PAHZZ	5905-00-828-0388	0698-3132	28480	RESISTOR, FIXED, FILM	EA	2
25	23	XDHZZ		C4-1-8T0-68R1F	24546	RES, FXD, FILM	EA	2
25	24	XDHZZ		C4-1-8T0-422RF	24546	RES, FXD, MICA	EA	2
25	25	XDHZZ		BWH2-1R5J	75042	RES, FXD, WW	EA	2
25	26	XDHZZ		C4-1-8T0-1781F	24546	RES, FXD, MICA	EA	2
25	27	XDHZZ		C3-1-8T0-1002G	24546	RES, FXD, FILM	EA	2
25	28	PAHZZ	5940-00-150-4513	0360-1514	28480	TERMINAL, STUD	EA	10
25	29	PADZZ	5962-00-453-7739	723BE	15818	MICROCIRCUIT, LINEAR	EA	2
25	30	PADZZ	5961-00-873-0867	1902-0202	28480	SEMICONDUCTOR DEVIC	EA	2
25	31	PADZZ	5961-00-412-0957	S210939-290	04713	SEMICONDUCTOR DEVIC	EA	2
25	32	XDOZZ	5961-00-866-5454	1N821	81349	SCND DVC, DIODE	EA	2
25	33	XDDZZ	5935-00-104-1184	3-332070-5	00779	SOCKET, ELECTRONIC C	EA	4
25	34	XDDZZ		1480-0073	28480	PIN, SPRING	EA	2
25	35	PADZZ	5999-00-008-7037	1200-0173	28480	MOUNTING PAD, ELECTR	EA	2

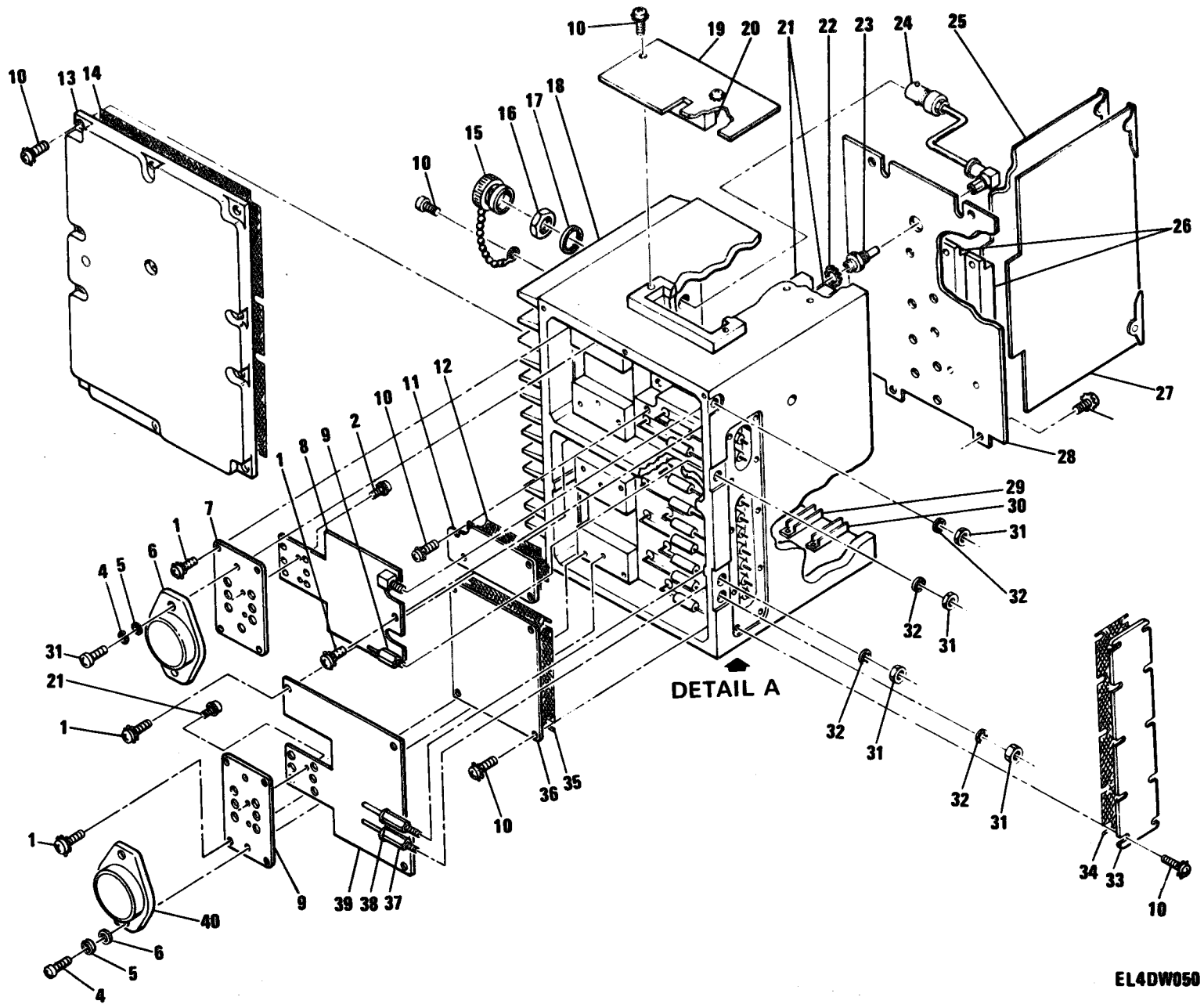

EL4DW050

Figure 26. AM Casting Assy (Except Option 002) 08640-60318 A26 (Sheet 1 of 2).

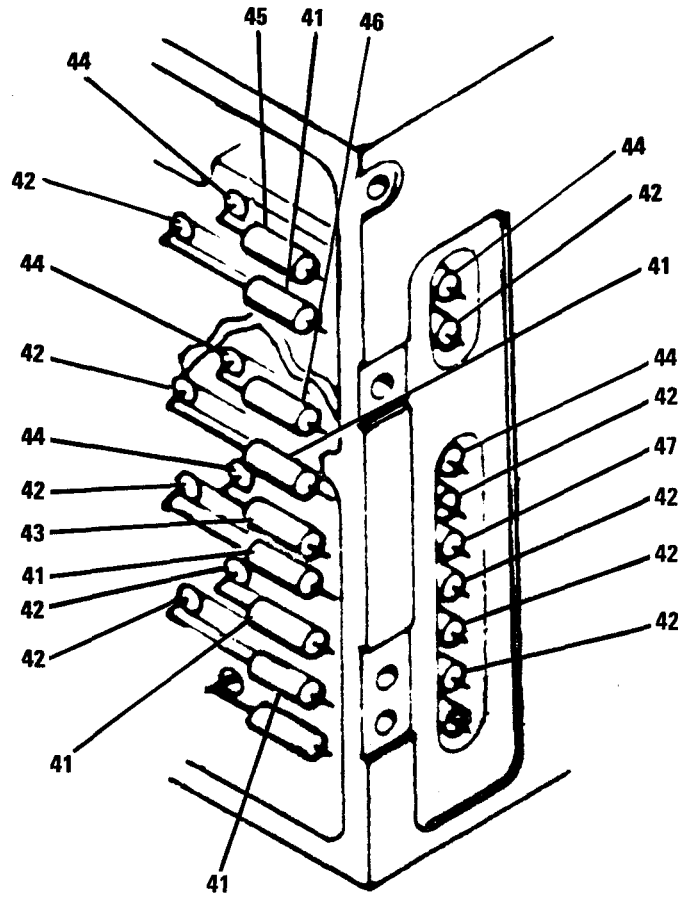

DETAIL A

EL4DW061

Figure 26. AM Casting Assy (Except Option 002) 08640-60318 A26
(Sheet 2 of 2).

SECTION II				TM11-6625-2780-24P					
(1)	(2)	(3)	(4)	(5)	(6)	(7)	(8)		
ILLUSTRATION									
(A)	(B)	NATIONAL			DESCRIPTION		QTY		
FIG	ITEM	STOCK	PART	FSCM		USABLE ON CODE	U/M	INC	
NO.	NO.	NUMBER	NUMBER					IN	
								UNIT	
					GROUP 21 AM CASTING ASSY (EXCEPT OPTION				
					002) 08640-60318 A26				
26	1	XDHZZ		2200-0105	28480 SCREW,MACHINE		EA	12	
26	2	XDHZZ		0520-0173	28480 SCREW,MACHINE		EA	4	
26	3	PAHZZ	5305-00-598-6758	2360-0203	28480 SCREW,MACHINE		EA	4	
26	4	PAHZZ	5310-00-184-8977	MS35338-98	96906 WASHER,LOCK		EA	4	
26	5	PAHZZ	5310-00-439-5941	3050-0066	28480 WASHER		EA	4	
26	6	PAHZZ	5962-01-006-4649	08640-67003	28480 MICROCIRCUIT,LINEAR		EA	1	
26	7	XDHZZ		08640-00002	28480 HEAT SINK		EA	2	
26	8	PAHHD	6625-00-521-2605	08640-60016	28480 CIRCUIT CARD ASSEMB		EA	1	
26	9	PAHZZ	6625-00-525-5311	8120-1905	28480 CABLE ASSEMBLY,RADI		EA	1	
26	10	PAHZZ	5305-00-094-4541	2200-0107	28480 SCREW		EA	35	
26	11	XDHZZ		08640-00018	28480 COVER,ACCESS		EA	1	
26	12	XDHZZ		8160-0223	28480 SHLD GSKT,ELEK		EA	1	
26	13	XDHZZ		08640-20264	28480 COVER,ACCESS		EA	1	
26	14	PAHZZ	5330-00-615-1496	8160-0224	28480 GASKET		EA	1	
26	15	PAHZZ	5935-00-572-5660	28PC107-1	24931 COVER,ELECTRICAL CO		EA	1	
26	16	XDHZZ		2950-0039	28480 NUT,PLAIN,HEX		EA	1	
26	17	PAHZZ	5310-00-596-7681	1924-02	78189 WASHER,LOCK		EA	1	
26	18	XDHZZ		08640-00012	28480 COVER,ACCESS		EA	1	
26	19	PAHHD	6625-01-063-6410	08640-60302	28480 PRINTED WIRING BOAR		EA	1	
26	20	XDHZZ		1251-3231	28480 CONN,RCPT,ELEC		EA	2	
26	21	XDHZZ		0403-0153	28480 GUIDE,CARD		EA	1	
26	22	PAHZZ	5305-00-593-3103	2190-0034	28480 SCREW		EA	1	
26	23	PAHZZ	5935-00-428-2944	50-045-4610	98291 CONNECTOR,RECEPTACL		EA	1	
26	24	PAHZZ	6625-00-525-5263	8120-1892	28480 CABLE ASSEMBLY,RADI		EA	1	
26	25	XDHHD		08640-60351	28480 AGC AMPL ASSY		EA	1	
26	26	PAHZZ	5935-00-236-7955	252-15-30-340	71785 CONNECTOR,RECEPTACL		EA	4	
26	27	PAHHD	6625-00-521-2604	08640-60014	28480 CIRCUIT CARD ASSEMB		EA	1	
26	28	PAHHD	6625-00-521-2603	08640-60011	28480 CIRCUIT CARD ASSEMB		EA	1	
26	29	XDHZZ		0403-0157	28480 GUIDE,CARD		EA	1	
26	30	XDHZZ		0403-0156	28480 GUIDE,CARD		EA	1	
26	31	XDHZZ		500220	74163 NUT,PLAIN,HEX		EA	4	
26	32	XDHZZ		500222	74163 WASHER,LOCK		EA	4	
26	33	XDHZZ		08640-00012	28480 COVER,A		EA	1	
26	34	XDHZZ		8160-0218	28480 SHLD GSKT,ELEK		EA	1	
26	35	XDHZZ		8160-0222	28480 SHLD GSKT,ELEK		EA	1	
26	36	XDHZZ		08640-00013	28480 COVER,ACCESS		EA	1	
26	37	PAHZZ		8120-1889	28480 CABLE,ASSY		EA	1	
26	38	PAHZZ	6625-00-525-5256	8120-1887	28480 CABLE ASSEMBLY,RADI		EA	1	

SECTION II		TM11-6625-2780-24P							
(1)	(2)	(3)	(4)	(5)	(6)		(7)	(8)	
ILLUSTRATION									
(A)	(B)	NATIONAL			DESCRIPTION			QTY	
FIG	ITEM	STOCK	PART	FSCM		USABLE ON CODE	U/M	INC	
NO.	NO.	NUMBER	NUMBER					IN	
								UNIT	
26	39	PAHHD	08640-60043	28480	CIRCUIT CARD ASSEMB		EA	1	
26	40	PAHZZ	5962-01-006-4648	08640-67002	28480	MIRCOCIRCUIT, LINEAR	EA	1	
26	41	XDHZZ	5950-01-013-5115	15-152	24226	COIL, RF	EA	5	
26	42	PAHZZ	5910-00-247-8593	0160-2049	28480	CAPACITOR, FIXED, CER	EA	10	
26	43	PAHZZ	5950-00-199-7652	15-122	24226	COIL, RADIO FREQUENC	EA	1	
26	44	PAHZZ	5910-00-430-5821	0160-3219	28480	CAPACITOR, ELECTRICA	EA	5	
26	45	XDHZZ		15-182	24226	COIL, RF	EA	1	
26	46	PAHZZ	5950-00-805-5186	9140-0098	28480	COIL, RADIO FREQUENC	EA	1	
26	47	PAHZZ	5910-00-487-7558	0160-3961	28480	CAPACITOR, FIXED, CER	EA	1	

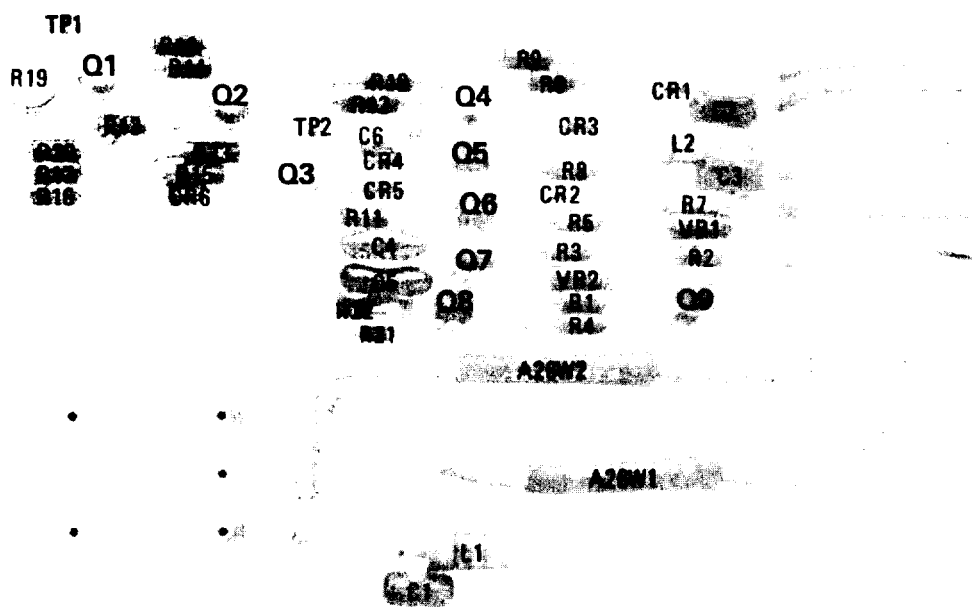

EL4DW051

Figure 27. Power Amplifier and AGC Detector Assy 08640-60043 A26A1
(Sheet 1 of 2).

REF DES	ITEM NO	REF DES	ITEM NO	REF DES	ITEM NO	REF DES	ITEM NO	REF DES	ITEM NO	REF DES	ITEM NO
CR1	1	C4	5	Q5	13	R4	17	R12	23	R20	30
CR2	2	C5	6	Q6	13	R5	16	R13	24	R21	31
CR3	1	C6	7	Q7	13	R6	18	R14	24	R22	32
CR4	1	L1	8	Q8	13	R7	19	R15	25	R23	25
CR5	1	L2	9	Q9	13	R8	20	R16	26	TP1	33
CR6	3	Q1	10	R1	14	R9	21	R17	27	TP2	34
C1	4	Q2	11	R2	15	R10	21	R18	28	VR1	35
C2	4	Q3	12	R3	16	R11	22	R19	29	VR2	36
C3	4	Q4	10								

EL4DW052

Figure 27. Power Amplifier and AGC Detector Assy 08640-60043 A26A1 (Sheet 2 of 2).

(1) ILLUSTRATION (A) FIG NO.	(B) ITEM NO.	(2) SMR CODE	(3) NATIONAL STOCK NUMBER	TM11-6625-2780-24P PART NUMBER	(5) FSCM	(6) DESCRIPTION	USABLE ON CODE	(7) U/M	(8) QTY INC IN UNIT
27	1	PAHZZ	5961-00-965-5917	1901-0040	28480	SEMICONDUCTOR DEVIC		EA	4
27	2	PAHZZ	5961-00-071-5271	1901-0022	28480	SEMICONDUCTOR DEVIC		EA	1
27	3	PAHZZ	5961-00-577-0558	1901-0539	28480	SEMICONDUCTOR DEVIC		EA	1
27	4	PAHZZ	5910-00-847-9842	0160-3094	28480	CAPACITOR, FIXED, CER		EA	3
27	5	PAHZZ	5910-00-472-5003	0160-2209	28480	CAPACITOR, ELECTRICA		EA	1
27	6	PAHZZ	5910-00-463-5949	0160-2204	28480	CAPACITOR, FIXED, MIC		EA	1
27	7	PAHZZ	5910-00-236-8746	M39003-01-3003	81349	CAPACITOR FIXED ELE		EA	1
27	8	XDHZZ	5950-01-013-5115	15-152	24226	COIL, RF		EA	1
27	9	XDHZZ		15-271	24226	COIL, RF		EA	1
27	10	XDHZZ		2N3251	81349	TRANSISTOR		EA	2
27	11	PAHZZ	5961-00-520-5000	1855-0049	28480	SEMICONDUCTOR DEVIC		EA	1
27	12	PAHZZ	5961-00-105-8867	1855-0020	28480	TRANSISTOR		EA	1
27	13	PAHZZ	5961-00-137-4608	1854-0071	28480	TRANSISTOR		EA	5
27	14	XDHZZ		C4-1-8T0-422RF	24546	RES, FXD, MICA		EA	1
27	15	XDHZZ		C4-1-8T0-383RF	24546	RES, FXD, FILM		EA	1
27	16	XDHZZ		C4-1-8T0-751F	24546	RES, FXD, FILM		EA	2
27	17	XDHZZ		C4-1-8T0-1331F	24546	RES, FXD, FILM		EA	1
27	18	XDHZZ		C4-1-8T0-1001F	24546	RES, FXD, FILM		EA	1
27	19	XDHZZ		C4-1-8T0-8251F	24546	RES, FXD, FILM		EA	1
27	20	XDHZZ		C4-1-8T0-287RF	24546	RES, FXD, MICA		EA	1
27	21	XDHZZ		C4-1-8T0-2152F	24546	RES, FXD, FILM		EA	2
27	22	XDHZZ		C4-1-8T0-5112F	24546	RES, FXD, FILM		EA	1
27	23	PAHZZ	5905-00-402-4264	CB3355	01121	RESISTOR, FIXED, COMP		EA	1
27	24	XDHZZ		C4-1-8T0-4222F	24546	RES, FXD, FILM		EA	2
27	25	PAHZZ	5905-00-116-8554	RCR07G105JS	81349	RESISTOR, FIXED, COMP		EA	2
27	26	XDHZZ		C4-1-8T0-147RF	24546	RES, FXD, MICA		EA	1
27	27	XDHZZ		C4-1-8T0-2610F	24546	RES, FXD, FILM		EA	1
27	28	XDHZZ		C4-1-8T0-5111F	24546	RES, FXD, FILM		EA	1
27	29	PAHZZ	5905-00-470-1363	62-204-1	73138	RESISTOR, ELECTRICAL		EA	1
27	30	XDHZZ		C4-1-8T0-1002F	24546	RES, FXD, FILM		EA	1
27	31	XDHZZ		C3-1-8T0-750RG	24546	RES, FXD, FILM		EA	1
27	32	XDHZZ		C3-1-8T0-3162G	24546	RES, FXD, FILM		EA	1
27	33	PAHZZ	5940-00-150-4513	0360-1514	28480	TERMINAL, STUD		EA	1
27	34	XDHZZ		013-2001-00-0479	98291	TERMINAL, STUD		EA	1
27	35	PAHZZ	5961-00-835-3237	S210939-242	04713	SEMICONDUCTOR DEVIC		EA	1
27	36	PAHZZ	5961-00-912-3099	S210939-134	04713	SEMICONDUCTOR DEVIC		EA	1

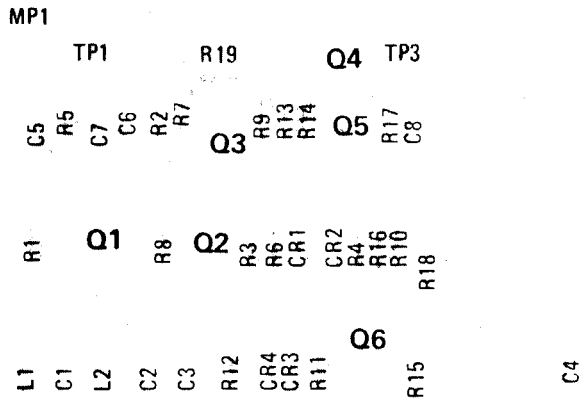

EL4DW053

Figure 28. AM Offset and Pulse Switching Assy 08640-60014 A26A2 (Sheet 1 of 3).

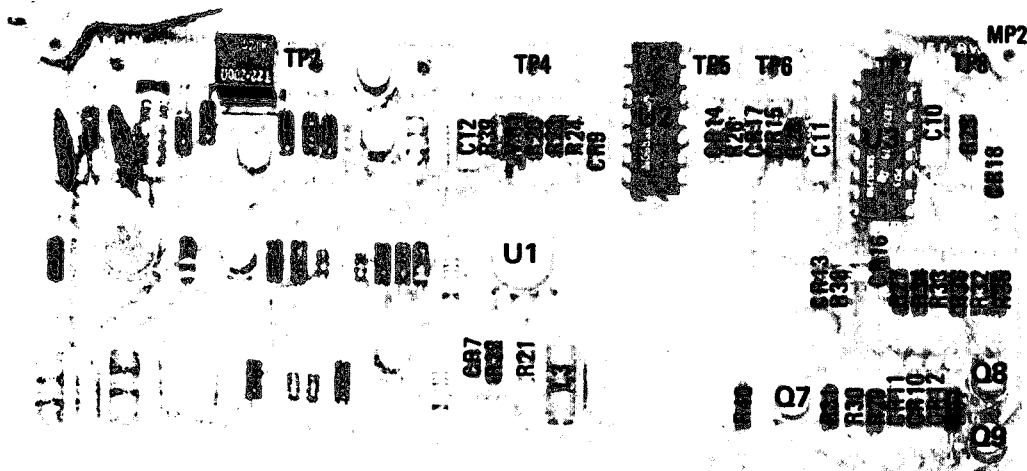

EL4DW054

Figure 28. AM Offset and Pulse Switching Assy 08640-60014 A26A2
(Sheet 2 of 3).

REF DES	ITEM NO	REF DES	ITEM NO	REF DES	ITEM NO	REF DES	ITEM NO	REF DES	ITEM NO	REF DES	ITEM NO
CR1	1	C2	4	Q2	15	R8	21	R23	32	R38	25
CR2	1	C3	4	Q3	16	R9	22	R24	25	R39	39
CR3	1	C4	4	Q4	16	R10	23	R25	32	R40	29
CR4	1	C5	5	Q5	15	R11	19	R26	25	TP1	40
CR7	2	C6	6	Q6	15	R12	19	R27	33	TP2	40
CR9	3	C7	5	Q7	15	R13	24	R28	32	TP3	40
CR10	2	C8	7	Q8	16	R14	22	R29	34	TP4	40
CR11	2	C10	8	Q9	16	R15	25	R30	25	TP5	40
CR12	2	C11	9	R1	17	R16	26	R31	35	TP6	40
CR13	3	C12	4	R2	18	R17	27	R32	25	TP7	40
CR14	1	L1	10	R3	19	R18	25	R33	36	TP8	40
CR15	1	L2	10	R4	19	R19	28	R34	37	U1	41
CR16	1	L3	11	R5	20	R20	29	R35	38	U2	42
CR17	2	MP1	12	R6	19	R21	30	R36	39	U3	43
CR18	1	MP2	13	R7	18	R22	31	R37	19	VR1	44
C1	4	Q1	14								

EL4DW055

Figure 28. AM Offset and Pulse Switching Assy 08640-60014 A26A2
(Sheet 3 of 3).

SECTION II		TM11-6625-2780-24P						(7)	(8)
(1)	(2)	(3)	(4)	(5)	(6)				
ILLUSTRATION									
(A)	(B)	NATIONAL	PART		DESCRIPTION			QTY	
FIG	ITEM	STOCK	NUMBER	FSCM		USABLE ON CODE	U/M	INC	
NO.	NO.	NUMBER						IN	
								UNIT	
28	1	PAHZZ 5961-00-071-5271	1901-0022	28480	SEMICONDUCTOR DEVIC		EA	8	
28	2	PAHZZ 5961-00-965-5917	1901-0040	28480	SEMICONDUCTOR DEVIC		EA	5	
28	3	PAHZZ 5961-00-577-0558	1901-0539	28480	SEMICONDUCTOR DEVIC		EA	2	
28	4	PAHZZ 5910-00-104-0144	150D105X9035A2	56289	CAPACITOR, FIXED, ELE		EA	5	
28	5	PAHZZ 5910-01-005-9920	0160-3450	28480	CAPACITOR, FIXED, CER		EA	2	
28	6	PAHZZ 5910-00-359-8480	292P10392	56289	CAPACITOR, FIXED, PLA		EA	1	
28	7	PAHZZ 5910-00-430-6017	150D104X9035A2	56289	CAPACITOR, FIXED, ELE		EA	1	
28	8	PAHZZ 5910-00-007-2004	M39003-01-3088	81349	CAPACITOR, FIXED, ELE		EA	1	
28	9	PAHZZ 5910-00-144-4381	M39003-01-3024	81349	CAPACITOR, FIXED, ELE		EA	1	
28	10	XDHZZ	15-243	24226	COIL, RF		EA	2	
28	11	XDHZZ 5950-01-013-5115	15-152	24226	COIL, RF		EA	1	
28	12	PAHZZ 6625-00-031-4796	4040-0749	28480	EXTRACTOR CARD		EA	1	
28	13	PAHZZ 5999-00-230-8832	4040-0752	28480	EXTRACTOR, CIRCUIT C		EA	1	
28	14	PAHZZ 5961-00-836-1887	1854-0221	28480	SEMICONDUCTOR DEVIC		EA	1	
28	15	PAHZZ 5961-00-408-9807	1854-0404	28480	TRANSISTOR		EA	4	
28	16	PAHZZ 5961-00-987-4700	1853-0034	28480	TRANSISTOR		EA	4	
28	17	XDHZZ	C4-1-8T0-1003F	24546	RES, FXD, FILM		EA	1	
28	18	XDHZZ	C4-1-8T0-7501F	24546	RES, FXD, FILM		EA	2	
28	19	XDHZZ	C4-1-8T0-1002F	24546	RES, FXD, FILM		EA	6	
28	20	XDHZZ	C4-1-8T0-4641F	24546	RES, FXD, FILM		EA	1	
28	21	XDHZZ	C4-1-8T0-909RF	24546	RES, FXD, FILM		EA	1	
28	22	XDHZZ	C4-1-8T0-825RF	24546	RES, FXD, FILM		EA	2	
28	23	XDHZZ	C4-1-8T0-6811F	24546	RES, FXD, FILM		EA	1	
28	24	XDHZZ	C4-1-8T0-101F	24546	RES, FXD, FILM		EA	1	
28	25	XDHZZ	C4-1-8T0-5111F	24546	RES, FXD, FILM		EA	7	
28	26	XDHZZ	C4-1-8T0-1001F	24546	RES, FXD, FILM		EA	1	
28	27	XDHZZ	C4-1-8T0-196RF	24546	RES, FXD, FILM		EA	1	
28	28	XDHZZ	ET50X201	30983	RES, VAR, NWW		EA	1	
28	29	XDHZZ	C4-1-8T0-1962F	24546	RES, FXD, FILM		EA	2	
28	30	XDHZZ	C4-1-8T0-511RF	24546	RES, FXD, FILM		EA	1	
28	31	XDHZZ	C4-1-8T0-51R1F	24546	RES, FXD, FILM		EA	1	
28	32	XDHZZ	C4-1-8T0-4624F	24546	RES, FXD, FILM		EA	3	
28	33	XDHZZ	C4-1-8T0-2611F	24546	RES, FXD, FILM		EA	1	
28	34	XDHZZ	C4-1-8T0-2371F	24546	RES, FXD, FILM		EA	1	
28	35	XDHZZ	C4-1-8T0-4221F	24546	RES, FXD, FILM		EA	1	
28	36	XDHZZ	C4-1-8T0-4222F	24546	RES, FXD, FILM		EA	1	
28	37	XDHZZ	MF4C1-8T0-1332F	19701	RES, FXD, FILM		EA	1	
28	38	XDHZZ	C4-1-8T0-422RF	24546	RES, FXD, MICA		EA	1	
28	39	XDHZZ	C4-1-8T0-1961F	24546	RES, FXD, FILM		EA	2	
28	40	PAHZZ 5940-00-150-4513	0360-1514	28480	ERMINAL, STUD		EA	8	

SECTION II		TM11-6625-2780-24P							
(1)	(2)	(3)	(4)	(5)	(6)		(7)	(8)	
ILLUSTRATION									
(A)	(B)		NATIONAL	PART	DESCRIPTION			QTY	
FIG	ITEM	SMR	STOCK	NUMBER		FSCM	USABLE ON CODE	U/M	
NO.	NO.	CODE	NUMBER	NUMBER				IN	
								UNIT	
28	41	PAHZZ	5962-00-248-2636	710HM		34148	MICROCIRCUIT, LINEAR	EA	1
28	42	PAHZZ	5962-00-106-6612	SN5400N		01295	MICROCIRCUIT, DIGITA	EA	1
28	43	PAHZZ	5962-00-172-5563	SN74123N		01295	MICROCIRCUIT, DIGITA	EA	1
28	44	PAHZZ	5961-00-845-6458	JAN1N756A		81349	SEMICONDUCTOR DEVIC	EA	1

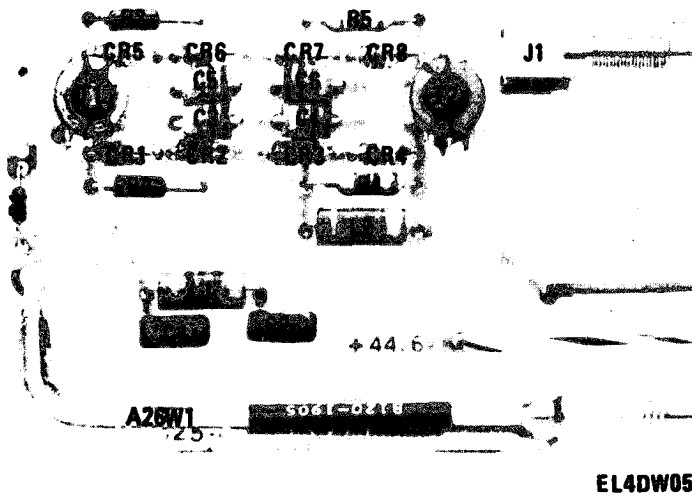

Figure 29. Modulator Assy 08640-60016 A26A3 (Sheet 1 of 2).

REF DES	ITEM NO	REF DES	ITEM NO	REF DES	ITEM NO	REF DES	ITEM NO	REF DES	ITEM NO	REF DES	ITEM NO
CR1	1	C3	3	C6	3	L1	6	R2	9	R5	10
C1	2	C4	3	J1	4	L2	7	R3	9	T1	11
C2	2	C5	3	J2	5	R1	8	R4	10	T2	11

EL4DW057

Figure 29. Modulator Assy 08640-60016 A26A3 (Sheet 2 of 2).

SECTION II (1) ILLUSTRATION		(2)	(3)	TM11-6625-2780-24P (4)	(5)	(6)	(7)	(8)
(A) FIG NO.	(B) ITEM NO.	SMR CODE	NATIONAL STOCK NUMBER	PART NUMBER	FSCM	DESCRIPTION	USABLE ON CODE	U/M QTY INC IN UNIT
29	1	PAHZZ	5961-00-577-0556	08640-60163	28480	SEMICONDUCTOR DEVIC	EA	1
29	2	PAHZZ	5910-00-847-9842	0160-3094	28480	CAPACITOR, FIXED, CER	EA	2
29	3	XDHZZ		QCR22FORM5PCT	95121	CAP, FXD, ELCTLT	EA	4
29	4	XDHZZ		1250-1425	28480	CONN, RCPT, ELEC	EA	1
29	5	PAHZZ	5999-00-137-1142	3-331272-0	00779	CONTACT, ELECTRICAL	EA	1
29	6	XDHZZ	5950-01-013-5115	15-152	24226	COIL, RF	EA	1
29	7	XDHZZ		15-471	24226	COIL, RF	EA	1
29	8	XDHZZ		C3-1-8T0-422RG	24546	RES, FXD, FILM	EA	1
29	9	XDHZZ		C4-1-8T0-2610F	24546	RES, FXD, FILM	EA	2
29	10	XDHZZ		C4-1-8T0-511RF	24546	RES, FXD, FILM	EA	2
29	11	PAHZZ	5985-00-524-1310	08640-80003	28480	BALUN ASSEMBLY	EA	2

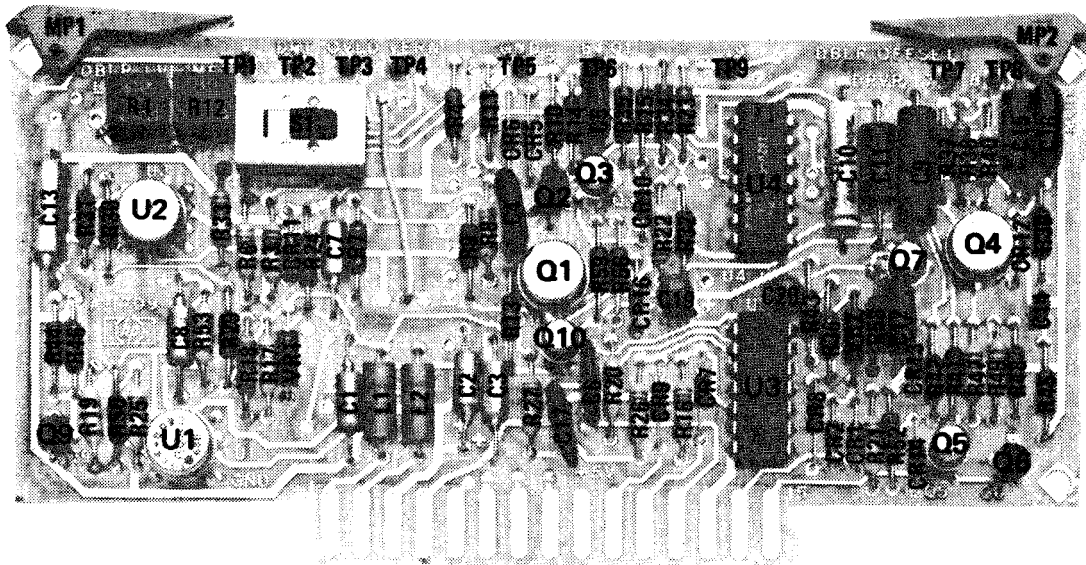

EL4DW058

Figure 30. AGC Amplifier Assy 08640-60351 A26A4 (Sheet 1 of 2).

REF DES	ITEM NO	REF DES	ITEM NO	REF DES	ITEM NO	REF DES	ITEM NO	REF DES	ITEM NO	REF DES	ITEM NO
CR1	1	C7	4	Q3	22	R15	31	R35	42	R56	29
CR2	1	C8	7	Q4	20	R16	32	R36	38	R58	35
CR5	2	C9	8	Q5	23	R17	33	R37	43	R59	29
CR6	2	C10	9	Q6	21	R18	34	R38	34	S1	50
CR7	3	C11	10	Q7	23	R19	35	R39	44	TP1	51
CR8	3	C12	10A	Q9	21	R20	32	R40	45	TP2	51
CR9	3	C13	11	Q10	22	R21	32	R41	28	TP3	51
CR10	2	C14	12	R1	24	R22	36	R42	28	TP4	51
CR11	1	C15	13	R3	25	R23	37	R43	38	TP5	51
CR12	2	C16	14	R4	37	R24	38	R44	46	TP6	51
CR13	3	C17	15	R6	26	R25	39	R45	29	TP7	51
CR14	3	C19	16	R7	27	R26	32	R46	27	TP8	51
CR16	1	C20	16	R8	26	R27	39	R47	25	U1	52
C1	4	L1	17	R9	28	R29	29	R48	47	U2	53
C2	4	L2	17	R10	29	R30	40	R49	48	U3	54
C3	4	MP1	18	R11	29	R31	41	R50	49	U4	55
C4	5	MP2	19	R12	30	R32	29	R52	44	VR1	56
C5	5	Q1	20	R13	31	R33	32	R53	36	VR2	57
C6	6	Q2	21	R14	29	R34	42				

EL4DW059

Figure 30. AGC Amplifier Assy 08640-60351 A26A4 (Sheet 2 of 2).

SECTION II		TM11-6625-2780-24P						(7)	(8)
(1)	(2)	(3)	(4)	(5)	(6)				
ILLUSTRATION									
(A)	(B)	NATIONAL	PART		DESCRIPTION				
FIG	ITEM	STOCK	NUMBER	FSCM		USABLE ON CODE	U/M	QTY	
NO.	NO.	NUMBER						INC	
								IN	
								UNIT	
30	1	PAHZZ	5961-00-965-5917	1901-0040	28480	SEMICONDUCTOR DEVIC	EA	4	
30	2	PAHZZ	5961-00-071-5271	1901-0022	28480	SEMICONDUCTOR DEVIC	EA	4	
30	3	PAHZZ	5961-00-430-6819	1901-0518	28480	SEMICONDUCTOR DEVIC	EA	5	
30	4	PAHZZ	5910-00-104-0144	150D105X9035A2	56289	CAPACITOR, FIXED, ELE	EA	4	
30	5	PAHZZ	5910-00-406-9675	0160-2307	28480	CAPACITOR, FIXED, PAP	EA	2	
30	6	PAHZZ	5910-01-005-9921	0160-3458	28480	CAPACITOR, FIXED, CER	EA	1	
30	7	PAHZZ	5910-00-236-8746	M39003-01-3003	81349	CAPACITOR FIXED ELE	EA	1	
30	8	PAHZZ	5910-00-359-8480	292P10392	56289	CAPACITOR, FIXED, PLA	EA	1	
30	9	XDHZZ	5910-00-506-7020	292P18392	56289	CAP, FXD, PLSTC	EA	1	
30	10	XDHHZ		292P68292	56289	CAP, FXD, PLSTC	EA	1	
30	10A	XDHZZ		DM15E560J0300WV1	72136	CAP, FXD, MICA	EA	1	
30	11	PAHZZ	5910-00-879-7313	0180-2206	28480	CAPACITOR, FIXED, ELE	EA	1	
30	12	PAHZZ	5910-01-006-8551	0160-0576	28480	CAPACITOR, FIXED, CER	EA	1	
30	13	XDHZZ		292P12292	56289	CAP, FXD, PLSTC	EA	1	
30	14	XDHZZ	5910-00-957-9908	0160-3534	28480	CAP, FXD, CER	EA	1	
30	15	PAHZZ	5910-00-894-6728	0160-3459	28480	CAPACITOR, FIXED, CER	EA	1	
30	16	XDHZZ		0180-2619	28480	CAP, FXD, ELCTLT	EA	2	
30	17	XDHZZ		15-243	24226	COIL, RF	EA	2	
30	18	PAHZZ	6625-00-031-4796	4040-0749	28480	EXTRACTOR CARD	EA	1	
30	19	PAHZZ	5999-00-230-8836	4040-0753	28480	EXTRACTOR, CIRCUIT C	EA	1	
30	20	PAHZZ	5961-00-836-1887	1854-0221	28480	SEMICONDUCTOR DEVIC	EA	2	
30	21	PAHZZ	5961-00-137-4608	1854-0071	28480	TRANSISTOR	EA	3	
30	22	XDHZZ		2N3251	81349	TRANSISTOR	EA	2	
30	23	PAHZZ	5961-00-987-4700	1853-0034	28480	TRANSISTOR	EA	2	
30	24	PAHZZ	5905-01-015-8129	ET50X202	19701	RESISTOR, VARIABLE, N	EA	1	
30	25	XDHZZ		C4-1-8T0-101F	24546	RES, FXD, FILM	EA	2	
30	26	XDHZZ		C4-1-8T0-7501F	24546	RES, FXD, FILM	EA	2	
30	27	XDHZZ		C4-1-8T0-4221F	24546	RES, FXD, FILM	EA	2	
30	28	XDHZZ		C4-1-8T0-1003F	24546	RES, FXD, FILM	EA	3	
30	29	XDHZZ		C4-1-8T0-1002F	24546	RES, FXD, FILM	EA	8	
30	30	XDHZZ		ET50W203	30983	RES, VAR, NWW	EA	1	
30	31	XDHZZ		C4-1-8T0-1472F	24546	RES, FXD, FILM	EA	2	
30	32	XDHZZ		C4-1-8T0-5111F	24546	RES, FXD, FILM	EA	5	
30	33	XDHZZ		C4-1-8T0-1963F	24546	RES, FXD, FILM	EA	1	
30	34	XDHZZ		C4-1-8T0-3831F	24546	RES, FXD, FILM	EA	2	
30	35	XDHZZ		C4-1-8T0-9092F	24546	RES, FXD, MICA	EA	2	
30	36	XDHZZ		C4-1-8T0-1781F	24546	RES, FXD, MICA	EA	2	
30	37	XDHZZ		MF4C1-8T0-6191F	19701	RES, FXD, FILM	EA	2	
30	38	XDHZZ		C4-1-8T0-1961F	24546	RES, FXD, FILM	EA	3	
30	39	XDHZZ		C4-1-8T0-5112F	24546	RES, FXD, FILM	EA	2	

SECTION II		TM11-6625-2780-24P							
(1)	(2)	(3)	(4)	(5)	(6)		(7)	(8)	
ILLUSTRATION									
(A)	(B)	NATIONAL	PART		DESCRIPTION			QTY	
FIG	ITEM	STOCK	NUMBER	FSCM		USABLE ON CODE	U/M	INC	
NO.	NO.	NUMBER						IN	
								UNIT	
30	40	XDHZZ		C4-1-8T0-8251F	24546	RES, FXD, FILM	EA	1	
	41	XDHZZ		C4-1-8T0-1331F	24546	RES, FXD, FILM	EA	1	
30	42	PAHZZ	5905-00-116-8554	RCR07G105JS	81349	RESISTOR, FIXED, COMP	EA	2	
30	43	XDHZZ		C4-1-8T0-51R1F	24546	RES, FXD, FILM	EA	1	
30	44	XDHZZ		C4-1-8T0-1001F	24546	RES, FXD, FILM	EA	2	
30	45	XDHZZ		C4-1-8T0-133RF	24546	RES, FXD, FILM	EA	1	
30	46	XDHZZ		C4-1-8T0-825RF	24546	RES, FXD, FILM	EA	1	
30	47	XDHZZ		MF4C1-8T0-1332F	19701	RES, FXD, FILM	EA	1	
30	48	XDHZZ		C4-1-8T0-2371F	24546	RES, FXD, FILM	EA	1	
30	49	XDHZZ		C4-1-8T0-1333F	24546	RES, FXD, MICA	EA	1	
30	50	XDHZZ		GF126-00643	79727	SWITCH, SLIDE	EA	1	
30	51	XDHZZ		1251-0600	28480	CONTACT, ELEC	EA	8	
30	52	XDHZZ	5962-01-003-5019	1826-0092	28480	MICROCKT, LIN	EA	1	
30	53	PAHZZ	5962-00-935-0162	LM311H	27014	MICROCIRCUIT, LINEAR	EA	1	
30	54	PAHZZ	5962-00-103-0990	SN7402N	01295	MICROCIRCUIT, DIGITA	EA	1	
30	55	PAHZZ	5962-00-474-3469	SN7406N	01295	MICROCIRCUIT, DIGITA	EA	1	
30	56	PAHZZ	5961-00-914-3087	1902-0025	28480	SEMICONDUCTOR DEVIC	EA	1	
30	57	PAHZZ	5961-00-835-3237	SZ10939-242	04713	SEMICONDUCTOR DEVIC	EA	1	

NATIONAL STOCK NUMBER AND PART NUMBER INDEX

NOTE: LATEST NATIONAL STOCK NUMBER AND PART NUMBER ASSIGNMENTS ARE INCLUDED AT END OF INDEX.

STOCK NUMBER	FIGURE NO.	ITEM NO.	STOCK NUMBER	FIGURE NO.	ITEM NO.
5935-00-004-6303	1	15	5905-00-161-9093	2	24
5935-00-004-6303	22	14	5905-00-165-3166	12	56
5999-00-004-7688	1	78	5962-00-172-4913	11	31
5910-00-007-2002	12	7	5962-00-172-5563	28	43
5910-00-007-2002	18	50	5310-00-184-8977	7	54
5910-00-007-2002	19	5	5310-00-184-8977	26	4
5910-00-007-2004	19	4	5305-00-186-3455	4	45
5910-00-007-2004	28	8	5910-00-187-0032	9	3
5905-00-007-3838	12	55	5910-00-187-0032	12	6
6150-00-008-5075	1	81	5935-00-188-0135	22	13
5999-00-008-7037	7	50	5905-00-192-3479	9	29
5999-00-008-7037	23	41	5961-00-193-4463	23	18
5999-00-008-7037	24	52	5950-00-199-7652	26	43
5999-00-008-7037	25	35	5910-00-211-1611	12	17
5905-00-012-2824	12	51	5910-00-211-1611	18	1
5910-00-027-7069	25	7	5910-00-211-1611	19	3
6625-00-031-4796	3	8	5910-00-211-1611	23	10
6625-00-031-4796	20	8	5961-00-222-6451	12	26
6625-00-031-4796	28	12	5910-00-226-5187	14	7
6625-00-031-4796	30	18	5905-00-228-5989	20	15
5910-00-043-1396	7	6	5961-00-229-1963	23	15
5920-00-054-0173	23	12	5961-00-229-1963	24	16
5365-00-057-3838	1	64	5961-00-229-1963	25	13
5910-00-057-3934	3	3	5961-00-229-1966	9	72
5961-00-071-5271	27	2	5961-00-229-1966	12	72
5961-00-071-5271	28	1	5962-00-229-8500	9	70
5961-00-071-5271	30	2	5999-00-230-8832	23	13
5305-00-094-4471	10	3	5999-00-230-8832	28	13
5305-00-094-4505	4	16	5999-00-230-8834	9	14
5305-00-094-4505	17	37	5999-00-230-8834	24	13
5305-00-094-4541	10	1	5999-00-230-8834	25	10
5305-00-094-4541	15	44	5999-00-230-8835	9	13
5305-00-094-4541	26	10	5999-00-230-8836	24	14
4130-00-095-3666	1	83	5999-00-230-8836	30	19
5962-00-103-0990	30	54	5999-00-230-8837	25	11
5910-00-103-7651	1	67	5905-00-233-0848	19	23
5910-00-104-0144	28	4	5910-00-234-9817	12	14
5910-00-104-0144	30	4	5910-00-234-9817	18	51
5935-00-104-1184	24	50	5910-00-235-2356	20	7
5935-00-104-1184	25	33	5935-00-236-7955	26	26
5961-00-105-8867	27	12	5910-00-236-8746	3	2
5962-00-106-4287	12	60	5910-00-236-8746	7	7
5962-00-106-6612	28	42	5910-00-236-8746	14	6
5910-00-107-2540	18	24	5910-00-236-8746	23	9
5905-00-107-4881	7	34	5910-00-236-8746	27	7
5905-00-107-4881	24	28	5910-00-236-8746	30	7
5961-00-111-0455	7	16	5905-00-243-1778	9	36
5961-00-111-0455	9	18	5905-00-244-6934	12	33
5905-00-116-8554	3	30	5910-00-244-7164	3	5
5905-00-116-8554	27	25	5910-00-244-7164	18	36
5905-00-116-8554	30	42	5910-00-247-8593	26	42
5962-00-117-8726	19	52	5962-00-247-9568	9	68
5905-00-121-9919	3	23	5962-00-248-2636	28	41
5905-00-126-6705	23	23	5910-00-261-3413	16	3
5910-00-127-1848	1	69	5310-00-261-7653	15	3
5999-00-137-1142	29	5	5962-00-277-0132	14	42
5961-00-137-4608	3	10	5950-00-308-7930	12	21
5961-00-137-4608	9	15	5950-00-308-7930	19	15
5961-00-137-4608	12	24	5905-00-325-7695	9	26
5961-00-137-4608	13	7	5910-00-348-2617	5	2
5961-00-137-4608	14	16	5910-00-348-2617	6	2
5961-00-137-4608	19	18	5910-00-348-2617	11	3
5961-00-137-4608	20	10	5905-00-359-5421	9	30
5961-00-137-4608	27	13	5910-00-359-8480	28	6
5961-00-137-4608	30	21	5910-00-359-8480	30	8
5950-00-138-1335	19	48	5910-00-359-8482	21	2
5910-00-138-5048	18	40	5961-00-359-9475	21	1
5910-00-138-7324	23	8	5961-00-401-0507	19	20
5910-00-144-4381	7	4	5310-00-401-6931	2	23
5910-00-144-4381	28	9	5310-00-401-6936	17	2
5305-00-144-9078	10	52	5910-00-401-7891	18	47
5940-00-150-4513	7	47	5905-00-402-4264	27	23
5940-00-150-4513	9	67	5905-00-405-1341	22	6
5940-00-150-4513	19	47	5962-00-405-3777	7	48
5940-00-150-4513	20	23	5935-00-405-7720	14	44
5940-00-150-4513	23	36	5935-00-405-7720	17	21
5940-00-150-4513	24	42	5935-00-405-7720	18	86
5940-00-150-4513	25	28	5935-00-405-7720	22	12
5940-00-150-4513	27	33	5910-00-406-9675	18	32
5940-00-150-4513	28	40	5910-00-406-9675	30	5

NATIONAL STOCK NUMBER AND PART NUMBER INDEX

STOCK NUMBER	FIGURE NO.	ITEM NO.	STOCK NUMBER	FIGURE NO.	ITEM NO.
5961-00-408-9807	7	15	5905-00-493-0773	24	40
5961-00-408-9807	11	12	5961-00-493-5428	23	39
5961-00-408-9807	28	15	5340-00-494-7440	1	82
5920-00-409-2312	1	98	5961-00-496-7363	23	3
5910-00-411-3606	18	23	5961-00-496-7363	24	1
5999-00-412-0599	7	56	5961-00-496-7363	25	2
5961-00-412-0957	25	31	5962-00-497-1587	19	53
5961-00-412-0959	24	47	5935-00-497-5630	22	2
6625-00-412-1204	1	119	5905-00-498-6062	3	27
5999-00-415-1213	7	11	5910-00-500-9087	18	39
5910-00-420-8555	9	9	5910-00-500-9092	18	30
5935-00-428-2944	26	23	5910-00-500-9114	18	19
5905-00-428-5335	23	21	5905-00-506-6620	9	32
5905-00-428-5335	24	36	5910-00-506-7013	25	6
5905-00-428-5335	25	20	5910-00-506-7020	30	9
5905-00-428-5374	7	28	5962-00-513-2691	11	29
5910-00-430-5675	12	11	5962-00-513-2691	19	57
5910-00-430-5754	18	43	5961-00-513-2831	23	11
5910-00-430-5817	18	18	5961-00-513-2831	24	10
5910-00-430-5821	26	44	5961-00-513-2831	25	8
5910-00-430-5953	24	5	3020-00-518-1139	15	15
5910-00-430-6017	19	7	3020-00-518-1157	15	13
5910-00-430-6017	28	7	3020-00-518-1169	15	19
5905-00-430-6215	24	31	3020-00-518-1170	4	2
5961-00-430-6819	14	2	3020-00-519-4487	4	5
5961-00-430-6819	30	3	3020-00-519-4487	15	36
5310-00-439-5941	26	5	5961-00-520-5000	27	11
5910-00-444-6725	18	41	6625-00-521-2597	1	66
5935-00-446-8768	17	22	6625-00-521-2598	1	47
5935-00-446-8768	18	87	6625-00-521-2599	1	49
5310-00-450-3324	2	22	6625-00-521-2600	1	46
5905-00-452-0736	7	42	6625-00-521-2603	26	28
5905-00-452-0768	9	43	6625-00-521-2604	26	27
5962-00-453-7739	23	37	6625-00-521-2605	20	1
5962-00-453-7739	24	43	6625-00-521-2605	26	8
5962-00-453-7739	25	29	6625-00-521-2606	17	20
5910-00-455-0119	7	9	6625-00-521-2607	10	23
5910-00-455-0119	18	17	6625-00-521-2647	4	23
5950-00-455-7744	12	20	6625-00-521-2801	19	67
5310-00-460-3057	10	38	6625-00-521-2802	18	83
5310-00-460-3057	15	32	6625-00-521-2803	18	85
5910-00-463-5949	9	10	6625-00-521-2809	18	84
5910-00-463-5949	16	2	5985-00-524-1310	29	11
5910-00-463-5949	18	25	6625-00-525-5256	26	38
5910-00-463-5949	27	6	6625-00-525-5263	26	24
5961-00-464-4049	5	6	6625-00-525-5311	26	9
5961-00-464-4049	6	4	6625-00-528-8978	1	50
5910-00-464-4061	7	8	5905-00-532-2926	4	15
5962-00-466-1654	11	30	5962-00-563-1929	3	36
5962-00-466-1654	19	54	5950-00-563-3122	18	69
5340-00-466-1730	1	36	5950-00-563-3123	18	58
5340-00-466-1730	1	92	5950-00-563-3124	18	65
5340-00-466-1730	21	3	5950-00-563-3126	18	60
5995-00-466-9158	1	42	5950-00-563-3130	18	59
5995-00-466-9164	1	41	5950-00-563-3134	18	63
5995-00-466-9183	1	45	5950-00-563-3136	18	72
5995-00-466-9189	1	43	5950-00-563-3137	18	67
5995-00-466-9191	1	30	5950-00-563-3138	18	74
5995-00-466-9193	1	35	5950-00-563-3142	18	68
5995-00-466-9195	1	1	5950-00-563-3143	18	71
5910-00-469-2953	18	10	5910-00-564-4145	5	3
5905-00-470-1363	27	29	5950-00-564-4146	18	55
5905-00-471-2988	4	13	5950-00-564-4147	18	64
5910-00-472-5003	27	5	5950-00-564-4149	18	61
5962-00-474-3469	30	55	5950-00-564-4150	18	62
5910-00-477-8011	3	4	5950-00-564-4151	18	73
5910-00-477-8011	11	4	5950-00-564-4152	18	70
5910-00-477-8011	12	13	5910-00-568-3611	24	7
5910-00-477-8011	14	3	5310-00-568-8597	10	37
5910-00-477-8013	18	27	5310-00-568-8597	15	31
5910-00-487-7451	18	29	5305-00-570-0456	10	30
5910-00-487-7558	26	47	5910-00-572-5507	5	4
5910-00-488-3048	18	21	5910-00-572-5507	14	10
5910-00-488-3049	18	20	5935-00-572-5660	26	15
5910-00-488-3054	18	7	5961-00-577-0556	29	1
5935-00-488-9782	4	27	5961-00-577-0557	1	84
5961-00-491-6606	24	45	5961-00-577-0558	12	2
5305-00-492-8796	1	27	5961-00-577-0558	27	3
5305-00-492-8796	10	45	5961-00-577-0558	28	3
5905-00-493-0773	23	28	5961-00-577-0559	23	38

NATIONAL STOCK NUMBER AND PART NUMBER INDEX

STOCK NUMBER	FIGURE NO.	ITEM NO.	STOCK NUMBER	FIGURE NO.	ITEM NO.
5961-00-577-0559	24	48	5910-00-879-7313	30	11
4931-00-578-0411	1	18	5910-00-883-6281	18	35
5961-00-579-1681	4	21	5910-00-885-6540	16	4
5950-00-584-0107	18	77	5910-00-887-9754	18	45
5305-00-587-7625	10	18	5910-00-890-0489	20	4
5305-00-587-7625	17	1	5305-00-890-4648	15	2
5305-00-587-7658	4	57	5910-00-890-5710	1	72
5305-00-587-7658	10	41	5910-00-894-6728	30	15
5305-00-593-3103	26	22	5920-00-901-7419	25	9
5310-00-596-7681	26	17	6625-00-903-0348	1	86
5935-00-597-1292	1	91	5920-00-903-1847	24	12
5305-00-598-6758	26	3	5961-00-904-2540	3	11
5330-00-615-1496	26	14	5961-00-904-2540	9	17
5962-00-628-8129	11	32	5961-00-904-2540	13	6
5962-00-628-8129	19	56	5961-00-904-2540	23	14
5310-00-630-2415	2	16	5961-00-904-2540	24	19
5950-00-657-8167	19	16	5910-00-905-9699	9	5
5950-00-701-6548	14	12	5910-00-908-0402	7	5
5910-00-719-9880	7	3	5910-00-908-0402	9	7
5365-00-720-8064	2	19	5905-00-909-1672	25	21
5365-00-720-8064	15	1	6625-00-911-7214	1	22
5910-00-722-4117	23	6	5961-00-911-9275	23	4
5910-00-722-4117	24	4	5961-00-911-9277	9	71
5910-00-722-4117	25	4	5961-00-911-9277	20	25
5961-00-752-6163	14	43	5961-00-911-9277	23	40
5310-00-754-4399	7	55	5961-00-911-9277	24	49
6625-00-760-9521	1	39	5961-00-912-3099	27	36
5310-00-763-0655	4	53	5961-00-914-3087	3	38
6240-00-763-7744	1	105	5961-00-914-3087	24	44
5905-00-763-9089	24	34	5961-00-914-3087	30	56
5961-00-765-6071	23	19	5961-00-914-7496	7	2
5910-00-767-4977	18	48	5961-00-914-7496	11	1
5961-00-774-7289	20	9	5961-00-914-7496	23	5
5910-00-774-7294	12	10	5961-00-914-7496	24	2
5910-00-776-4174	18	14	5961-00-914-7496	25	3
5961-00-787-3394	11	2	5961-00-917-0660	7	18
5961-00-787-4343	24	46	5961-00-917-0660	9	16
5999-00-789-3794	7	49	5961-00-917-0660	24	17
5910-00-789-6956	18	44	5920-00-921-6502	24	11
5310-00-801-6079	15	10	5310-00-924-1669	7	51
5310-00-803-1465	4	52	5950-00-925-5249	19	10
5305-00-803-1542	15	27	5905-00-929-7774	9	56
5305-00-803-1545	1	23	5905-00-929-7774	19	35
5305-00-803-1545	4	7	5962-00-935-0162	3	37
5305-00-803-1545	15	14	5962-00-935-0162	30	53
5305-00-803-1545	17	11	5961-00-941-2056	7	20
5365-00-804-9672	15	45	5910-00-945-9849	22	1
5950-00-805-5186	26	46	5910-00-945-9849	24	8
6625-00-806-8799	2	18	5910-00-957-9908	23	7
6625-00-806-8799	15	7	5910-00-957-9908	25	5
5910-00-807-7253	12	8	5910-00-957-9908	30	14
5910-00-807-7253	24	6	5961-00-959-4549	1	2
5910-00-812-2752	12	5	5950-00-961-9599	5	5
5910-00-812-2752	19	6	5950-00-961-9599	6	3
5950-00-819-3228	19	11	5950-00-961-9600	18	79
5961-00-821-0710	9	1	5961-00-965-5917	3	1
5910-00-827-1209	20	5	5961-00-965-5917	12	1
5905-00-828-0388	25	22	5961-00-965-5917	14	1
5961-00-835-3237	27	35	5961-00-965-5917	20	2
5961-00-835-3237	30	57	5961-00-965-5917	23	1
5961-00-836-1887	7	14	5961-00-965-5917	27	1
5961-00-836-1887	28	14	5961-00-965-5917	28	2
5961-00-836-1887	30	20	5961-00-965-5917	30	1
5910-00-842-2302	18	46	5961-00-978-7468	7	1
5961-00-845-6458	28	44	5961-00-978-7468	9	2
5910-00-847-9842	12	4	5961-00-978-7468	19	1
5910-00-847-9842	24	9	5961-00-978-7468	23	2
5910-00-847-9842	27	4	5961-00-978-7468	25	1
5910-00-847-9842	29	2	5910-00-983-2623	18	49
5915-00-848-7966	4	25	5961-00-985-9073	7	17
5915-00-848-7966	17	15	5961-00-987-4700	19	19
5915-00-848-7966	18	52	5961-00-987-4700	28	16
5910-00-851-2090	9	4	5961-00-987-4700	30	23
5935-00-858-8794	18	53	5961-00-990-5369	23	17
5961-00-866-5454	25	32	5961-00-998-1923	24	20
5961-00-873-0867	25	30	5962-01-003-5019	12	70
5910-00-879-0123	9	6	5962-01-003-5019	30	52
5910-00-879-7313	3	6	5962-01-004-1272	12	61
5910-00-879-7313	9	11	5962-01-004-1272	14	39
5910-00-879-7313	20	6	5910-01-005-9920	28	5

NATIONAL STOCK NUMBER AND PART NUMBER INDEX

STOCK NUMBER	FIGURE NO.	ITEM NO.	STOCK NUMBER	FIGURE NO.	ITEM NO.
5910-01-005-9921	30	6	5910-01-027-9480	14	8
5950-01-005-9932	19	49	5910-01-027-9482	11	7
5962-01-006-0177	19	55	5910-01-027-9482	19	8
5945-01-006-1410	11	10	5910-01-027-9496	1	70
5945-01-006-1410	18	54	5930-01-028-1279	12	58
5962-01-006-4648	26	40	5962-01-028-6953	14	45
5950-01-006-8323	14	13	5935-01-028-9434	14	11
5950-01-006-8323	18	80	5910-01-030-1101	24	3
5962-01-006-8383	10	31	5962-01-031-1918	12	67
5910-01-006-8551	30	12	5962-01-031-1918	14	38
5905-01-009-7560	12	45	5905-01-033-1915	19	32
5910-01-010-7561	18	34	5355-01-033-9002	1	97
5910-01-012-6187	12	9	5910-01-035-6720	12	19
5910-01-012-6187	14	9	5905-01-036-6070	12	41
5950-01-013-5115	26	41	5905-01-036-7841	12	43
5950-01-013-5115	27	8	5905-01-037-1599	1	60
5950-01-013-5115	28	11	6105-01-037-7085	1	73
5950-01-013-5115	29	6	5905-01-038-6284	9	33
5999-01-014-2869	4	22	5905-01-038-6288	9	61
5910-01-014-2874	5	1	5905-01-041-3867	12	57
5910-01-014-2874	6	1	5910-01-043-6898	12	18
5910-01-014-2874	12	3	5962-01-045-8492	12	63
5910-01-014-2874	19	2	5962-01-045-8492	14	36
5945-01-014-8137	9	12	5355-01-049-2012	1	103
5905-01-014-9799	12	39	5305-01-050-7453	4	51
5905-01-015-8129	30	24	5930-01-051-3318	1	87
5905-01-015-9997	9	23	5999-01-051-8488	7	12
5905-01-016-8568	19	26	5910-01-056-2163	12	12
5905-01-017-3151	12	29	5962-01-056-4889	12	66
5910-01-017-4940	9	8	5962-01-056-4889	14	41
5962-01-019-4025	12	64	5910-01-057-8158	11	5
5905-01-019-5038	12	42	5910-01-057-8158	14	4
5905-01-020-9348	13	9	5905-01-058-6417	12	34
5905-01-021-0991	9	49	5905-01-058-6418	12	38
5905-01-021-0991	12	46	6625-01-063-6409	1	5
5905-01-021-0991	19	41	6625-01-063-6410	26	19
5945-01-021-1345	7	10	6625-01-063-6733	1	7
5905-01-021-1491	9	48	6625-01-063-6784	1	4
5905-01-021-1491	12	28	6625-01-063-6787	10	32
5905-01-021-1491	19	45	6625-01-063-6788	15	33
5905-01-021-1493	9	51	6625-01-063-6789	10	55
5905-01-021-1497	9	42	6625-01-063-7361	1	61
5905-01-021-1497	19	24	6625-01-063-7362	1	58
5905-01-023-2404	12	52	5935-01-064-4093	22	3
5905-01-023-2405	12	36	5962-01-064-8075	14	35
5930-01-025-7185	22	9	6625-01-081-0616	17	10
5930-01-025-7186	22	10	5905-01-083-7119	12	37
5930-01-025-9369	3	34	5905-01-087-3003	19	39
5962-01-027-6863	12	62			

PART NUMBER	FSCM	FIG NO	ITEM NO	PART NUMBER	FSCM	FIG NO	ITEM NO
AE22R224J	1002	9	8	C3-1-8T0-1001G	24546	14	32
AM93L10PC	34335	14	40	C3-1-8T0-1002G	24546	25	27
A201-34A	99934	15	26	C3-1-8T0-133RG	24546	11	13
A3130-9008-1	76854	2	20	C3-1-8T0-1471G	24546	11	24
BWH2-1R0J	75042	24	34	C3-1-8T0-178RG	24546	11	14
BWH2-1R5J	75042	25	25	C3-1-8T0-196RG	24546	19	31
BWH2-11-16J	75042	23	33	C3-1-8T0-2611G	24546	23	35
BWH2-47-100J	75042	12	53	C3-1-8T0-2611G	24546	24	41
CA741CG	2735	19	50	C3-1-8T0-316RG	24546	5	12
CB27G5	1121	25	21	C3-1-8T0-316RG	24546	6	10
CB3355	1121	27	23	C3-1-8T0-316RG	24546	14	30
CB47G5	1121	23	23	C3-1-8T0-316RG	24546	19	30
CB4755	1121	3	27	C3-1-8T0-3162G	24546	14	31
CB91G5	1121	7	45	C3-1-8T0-3162G	24546	27	32
CC22CH100G	81349	18	46	C3-1-8T0-422RG	24546	11	21
CD35526	15818	19	60	C3-1-8T0-422RG	24546	29	8
CD35598	15818	12	71	C3-1-8T0-511RG	24546	12	45
CMF55-1-8-3163F	91637	20	13	C3-1-8T0-5111G	24546	19	36
CMF55-1-8-4643F	91637	7	46	C3-1-8T0-5112G	24546	13	10
CMR05E510G0DR	81349	18	34	C3-1-8T0-750RG	24546	27	31
CMR05E620G0DR	81349	12	18	C3-1-8T00-10RG	24546	5	9
CM10FD161G03	81349	18	24	C3-1-8T00-10RG	24546	6	7
C11351-632-248	78553	1	29	C3-1-8T00-16R2G	24546	6	11
C3-1-8T0-010RG	24546	11	15	C3-1-8T00-34RBG	24546	11	22
C3-1-8T0-056R2G	24546	11	16	C3-1-8T00-51R1G	24546	11	18
C3-1-8T0-100RG	24546	6	6	C3-1/8-T00-12R1F	24546	19	32

NATIONAL STOCK NUMBER AND PART NUMBER INDEX

PART NUMBER	FSCM	FIG. NO.	ITEM NO.	PART NUMBER	FSCM	FIG. NO.	ITEM NO.
C4-1-8TO-10R0F	24546	3	13	C4-1-8TO-2610F	24546	27	27
C4-1-8TO-10R0F	24546	7	32	C4-1-8TO-2610F	24546	29	9
C4-1-8TO-10R0F	24546	8	2	C4-1-8TO-2611F	24546	7	29
C4-1-8TO-10R0F	24546	18	81	C4-1-8TO-2611F	24546	20	14
C4-1-8TO-10R0F	24546	20	11	C4-1-8TO-2611F	24546	25	14
C4-1-8TO-1001F	24546	3	22	C4-1-8TO-2611F	24546	28	33
C4-1-8TO-1001F	24546	7	35	C4-1-8TO-287RF	24546	27	20
C4-1-8TO-1001F	24546	11	23	C4-1-8TO-2871F	24546	14	21
C4-1-8TO-1001F	24546	16	5	C4-1-8TO-2871F	24546	20	16
C4-1-8TO-1001F	24546	20	17	C4-1-8TO-2872F	24546	24	27
C4-1-8TO-1001F	24546	25	15	C4-1-8TO-31R6F	24546	7	22
C4-1-8TO-1001F	24546	27	18	C4-1-8TO-31R6F	24546	14	26
C4-1-8TO-1001F	24546	28	26	C4-1-8TO-3161F	24546	9	41
C4-1-8TO-1001F	24546	30	44	C4-1-8TO-3162F	24546	24	21
C4-1-8TO-1002F	24546	3	19	C4-1-8TO-34R8F	24546	11	28
C4-1-8TO-1002F	24546	7	40	C4-1-8TO-348RF	24546	6	8
C4-1-8TO-1002F	24546	14	17	C4-1-8TO-3481F	24546	11	17
C4-1-8TO-1002F	24546	20	22	C4-1-8TO-383RF	24546	7	31
C4-1-8TO-1002F	24546	21	5	C4-1-8TO-383RF	24546	27	15
C4-1-8TO-1002F	24546	22	5	C4-1-8TO-3831F	24546	30	34
C4-1-8TO-1002F	24546	23	32	C4-1-8TO-3832F	24546	23	26
C4-1-8TO-1002F	24546	27	30	C4-1-8TO-422RF	24546	23	30
C4-1-8TO-1002F	24546	28	19	C4-1-8TO-422RF	24546	24	33
C4-1-8TO-1002F	24546	30	29	C4-1-8TO-422RF	24546	25	24
C4-1-8TO-1003F	24546	11	26	C4-1-8TO-422RF	24546	27	14
C4-1-8TO-1003F	24546	28	17	C4-1-8TO-422RF	24546	28	38
C4-1-8TO-1003F	24546	30	28	C4-1-8TO-4221F	24546	25	16
C4-1-8TO-101F	24546	7	30	C4-1-8TO-4221F	24546	28	35
C4-1-8TO-101F	24546	20	19	C4-1-8TO-4221F	24546	30	27
C4-1-8TO-101F	24546	25	17	C4-1-8TO-4222F	24546	3	20
C4-1-8TO-101F	24546	28	24	C4-1-8TO-4222F	24546	27	24
C4-1-8TO-101F	24546	30	25	C4-1-8TO-4222F	24546	28	36
C4-1-8TO-1102F	24546	7	39	C4-1-8TO-4222G	24546	14	27
C4-1-8TO-1103F	24546	3	18	C4-1-8TO-4640F	24546	16	9
C4-1-8TO-121RF	24546	7	23	C4-1-8TO-4641F	24546	14	19
C4-1-8TO-1213F	24546	14	18	C4-1-8TO-4641F	24546	24	26
C4-1-8TO-1213F	24546	16	7	C4-1-8TO-4641F	24546	28	20
C4-1-8TO-133RF	24546	30	45	C4-1-8TO-4642F	24546	7	21
C4-1-8TO-133RG	24546	14	8	C4-1-8TO-4642F	24546	28	32
C4-1-8TO-1331F	24546	7	25	C4-1-8TO-51R1F	24546	11	19
C4-1-8TO-1331F	24546	23	20	C4-1-8TO-51R1F	24546	19	21
C4-1-8TO-1331F	24546	27	17	C4-1-8TO-51R1F	24546	28	31
C4-1-8TO-1331F	24546	30	41	C4-1-8TO-51R1F	24546	30	43
C4-1-8TO-1333F	24546	30	49	C4-1-8TO-511RF	24546	9	66
C4-1-8TO-147RF	24546	23	34	C4-1-8TO-511RF	24546	11	20
C4-1-8TO-147RF	24546	24	22	C4-1-8TO-511RF	24546	14	22
C4-1-8TO-147RF	24546	27	26	C4-1-8TO-511RF	24546	16	8
C4-1-8TO-1471F	24546	11	25	C4-1-8TO-511RF	24546	19	46
C4-1-8TO-1471F	24546	14	23	C4-1-8TO-511RF	24546	24	38
C4-1-8TO-1472F	24546	3	26	C4-1-8TO-511RF	24546	28	30
C4-1-8TO-1472F	24546	30	31	C4-1-8TO-511RF	24546	29	10
C4-1-8TO-1622F	24546	16	14	C4-1-8TO-5111F	24546	7	41
C4-1-8TO-1781F	24546	16	6	C4-1-8TO-5111F	24546	20	12
C4-1-8TO-1781F	24546	23	22	C4-1-8TO-5111F	24546	24	29
C4-1-8TO-1781F	24546	25	26	C4-1-8TO-5111F	24546	25	19
C4-1-8TO-1781F	24546	30	36	C4-1-8TO-5111F	24546	27	28
C4-1-8TO-1783F	24546	19	44	C4-1-8TO-5111F	24546	28	25
C4-1-8TO-196RF	24546	3	21	C4-1-8TO-5111F	24546	30	32
C4-1-8TO-196RF	24546	19	37	C4-1-8TO-5112F	24546	27	22
C4-1-8TO-196RF	24546	23	25	C4-1-8TO-5112F	24546	30	39
C4-1-8TO-196RF	24546	24	39	C4-1-8TO-5621F	24546	3	31
C4-1-8TO-196RF	24546	28	27	C4-1-8TO-601F	24546	20	21
C4-1-8TO-1961F	24546	14	24	C4-1-8TO-6192F	24546	19	22
C4-1-8TO-1961F	24546	24	24	C4-1-8TO-6192F	24546	22	7
C4-1-8TO-1961F	24546	28	39	C4-1-8TO-68R1F	24546	23	29
C4-1-8TO-1961F	24546	30	38	C4-1-8TO-68R1F	24546	24	32
C4-1-8TO-1962F	24546	7	27	C4-1-8TO-68R1F	24546	25	23
C4-1-8TO-1962F	24546	14	25	C4-1-8TO-681RF	24546	3	15
C4-1-8TO-1962F	24546	28	29	C4-1-8TO-6811F	24546	28	23
C4-1-8TO-1963F	24546	20	18	C4-1-8TO-75R0F	24546	19	29
C4-1-8TO-1963F	224546	30	33	C4-1-8TO-7501F	24546	3	28
C4-1-8TO-2151F	24546	25	18	C4-1-8TO-7501F	24546	7	37
C4-1-8TO-2152F	24546	21	4	C4-1-8TO-7501F	24546	28	18
C4-1-8TO-2152F	24546	27	21	C4-1-8TO-7501F	24546	30	26
C4-1-8TO-2371F	24546	24	37	C4-1-8TO-7502F	24546	24	23
C4-1-8TO-2371F	24546	28	34	C4-1-8TO-751F	24546	3	12
C4-1-8TO-2371F	24546	30	48	C4-1-8TO-751F	24546	23	24
C4-1-8TO-2372F	24546	7	38	C4-1-8TO-751F	24546	24	35
C4-1-8TO-2610F	24546	7	26	C4-1-8TO-751F	24546	27	16
C4-1-8TO-2610F	24546	11	27	C4-1-8TO-787RF	24546	22	8

NATIONAL STOCK NUMBER AND PART NUMBER INDEX

PART NUMBER	FSCM	FIG. NO.	ITEM NO.	PART NUMBER	FSCM	FIG. NO.	ITEM NO.
C4-1-8T0-82R5F	24546	9	56	M39003/01-3082	81349	9	9
C4-1-8T0-82R5F	24546	19	35	M39003/01-3088	81349	19	4
C4-1-8T0-825RF	24546	3	14	NE55	24546	16	11
C4-1-8T0-825RF	24546	28	22	PME55-1-8T021R5F	3888	7	33
C4-1-8T0-825RF	24546	30	46	QCR22PORM5PCT	95121	29	3
C4-1-8T0-8251F	24546	7	36	RCR07G105JS	81349	3	30
C4-1-8T0-8251F	24546	27	19	RCR07G105JS	81349	27	25
C4-1-8T0-8251F	24546	30	40	RCR07G105JS	81349	30	42
C4-1-8T0-909RF	24546	3	32	RCR07G106JS	81349	3	23
C4-1-8T0-909RF	24546	28	21	RCR07G824JS	81349	12	33
C4-1-8T0-9092F	24546	30	35	RLR05C10R0GR	81349	12	56
C4-1-8T00-82R5G	24546	14	29	RLR05C1000FR	81349	5	8
C4-1-8T02872F	24546	1	59	RLR05C1001GR	81349	12	51
DM15E390J0300WV1CR	72136	18	42	RLR05C1002FR	81349	12	39
DM15E501F0300WV1CR	72136	18	31	RLR05C1003FR	81349	12	36
DM15E560J0300WV1	72136	16	1	RLR05C1210GR	81349	5	11
DM15E560J0300WV1	72136	30	10A	RLR05C1331FR	813449	12	30
DM15E620J0300WV1	72136	18	26	RLR05C1470FR	81349	6	9
DM15F131J0300WV1CR	72136	18	5	RLR05C1472FR	81349	12	43
DM15F181G0300WV1CR	72136	18	2	RLR05C1473FR	81349	12	38
DM15F201F0300WV1CR	72136	18	4	RLR05C16R2FR	81349	5	13
DM15F241J0300WV1CR	72136	18	16	RLR05C1780FR	81349	19	28
DM15F321F0300WV1CR	72136	18	3	RLR05C1960FR	81349	12	27
DM15F391J0300WV1CR	72136	18	15	RLR05C1961FR	81349	12	44
DM19F302F0100WV1CR	72136	18	11	RLR05C1962FR	81349	12	34
ET50W203	30983	30	30	RLR05C21R5FR	81349	6	12
ET50X201	30983	28	28	RLR05C23R7FR	81349	19	25
ET50X202	19701	30	24	RLR05C2370FR	81349	19	26
F02A250V1-1-4A	81349	1	98	RLR05C2611FR	81349	12	31
GF126-0000	79727	1	87	RLR05C2612FR	81349	12	37
GF126-00643	79727	30	50	RLR05C31R6FR	81349	19	27
GMW1	71400	24	12	RLR05C3160FR	81349	13	12
GMW2A	71400	23	12	RLR05C3161FR	81349	12	52
GMW3	71400	24	11	RLR05C3162FR	81349	12	35
GMW3-4A	71400	25	9	RLR05C4220FR	81349	19	33
ICN163S3W	6776	22	3	RLR05C4642FR	81349	13	11
JAN1N756A	81349	28	44	RLR05C51R1FR	81349	6	13
JAN1N965B	81349	14	43	RLR05C5111FR	81349	12	29
LM301AH	27014	3	36	RLR05C5112FR	81349	12	32
LM302H	27014	7	48	RLR05C6811FR	81349	12	42
LM311H	27014	3	37	RLR05C7502GR	81349	12	55
LM311H	27014	30	53	RLR05C8251FR	81349	12	41
MC1010P	4713	11	30	RLR07C10R0FR	81349	9	65
MC1010P	4713	19	54	RLR07C1001FR	81349	9	48
MC1013P	4713	19	51	RLR07C1001FR	81349	12	28
MC10131P	4713	11	31	RLR07C1001FR	81349	19	45
MC1027P	4713	19	52	RLR07C1002FR	81349	9	49
MFC1-4T9-3001C	24546	16	13	RLR07C1002FR	81349	12	46
MFF1-2-1961F	91637	24	25	RLR07C1002FR	81349	19	41
MFF1-2-2611F	91637	20	20	RLR07C1010FR	81349	9	45
MFF1-2-3161F	91637	7	43	RLR07C1101FR	81349	9	63
MF4CD4752F	19701	23	28	RLR07C1102FR	81349	9	59
MF4CD4752F	19701	24	40	RLR07C1110FR	81349	9	54
MF4C1-4T9-6001C	24546	16	12	RLR07C1330FR	81349	9	38
MF4C1-8T0-1332F	19701	28	37	RLR07C1330FR	81349	19	34
MF4C1-8T0-1332F	19701	30	47	RLR07C1471FR	81349	19	43
MF4C1-8T0-2001C	24546	16	10	RLR07C1472FR	81349	9	50
MF4C1-8T0-6191F	19701	7	24	RLR07C1783FR	81349	9	24
MF4C1-8T0-6191F	19701	23	31	RLR07C1960FR	81349	12	54
MF4C1-8T0-6191F	19701	30	37	RLR07C1961FR	81349	9	40
MF7C1-2T0-101F	19701	7	44	RLR07C1963FR	81349	12	40
MF7C1-2T0-861F	19701	22	4	RLR07C2152FR	81349	9	22
MS14046	96906	19	9	RLR07C2153FR	81349	9	25
MS14046-1	96906	12	21	RLR07C2262FR	81349	12	50
MS14046-1	96906	19	15	RLR07C2370FR	81349	12	48
MS35338-98	96906	7	54	RLR07C2371FR	81349	9	62
MS35338-98	96906	26	4	RLR07C2611FR	81349	19	42
M38510-30003BCB	81349	12	62	RLR07C3160FR	81349	19	38
M39003-01-3003	81349	3	2	RLR07C3161FR	81349	12	49
M39003-01-3003	81349	7	7	RLR07C3162FR	81349	3	17
M39003-01-3003	81349	14	6	RLR07C3480FR	81349	5	10
M39003-01-3003	81349	23	9	RLR07C3481FR	81349	9	37
M39003-01-3003	81349	27	7	RLR07C3482FR	81349	9	35
M39003-01-3003	81349	30	7	RLR07C3831FR	81349	9	21
M39003-01-3024	81349	7	4	RLR07C3832FR	81349	9	27
M39003-01-3024	81349	28	9	RLR07C4220FR	81349	19	40
M39003-01-3088	81349	28	8	RLR07C4221FR	81349	9	28
M39003/01-3003	81349	12	7	RLR07C4222FR	81349	9	20
M39003/01-3003	81349	18	50	RLR07C46R4FR	81349	9	46
M39003/01-3003	81349	19	5	RLR07C4641FR	81349	9	31

NATIONAL STOCK NUMBER AND PART NUMBER INDEX

PART NUMBER	FSCM	FIG. NO.	ITEM NO.	PART NUMBER	FSCM	FIG. NO.	ITEM NO.
RLR07C4642FR	81349	9	19	0160-0575	28480	14	5
RLR07C51R1FR	81349	9	61	0160-0576	28480	30	12
RLR07C5110FR	81349	12	47	0160-0690	28480	11	6
RLR07C5111FR	81349	9	42	0160-0839	28480	18	27
RLR07C5111FR	81349	19	24	0160-0939	28480	7	9
RLR07C5112FR	81349	9	33	0160-0939	28480	18	17
RLR07C56R2FR	81349	9	60	0160-0974	28480	18	33
RLR07C5620FR	81349	9	39	0160-2049	28480	26	42
RLR07C5621FR	81349	9	52	0160-2055	28480	12	17
RLR07C6192FR	81349	9	34	0160-2055	28480	18	1
RLR07C6811FR	81349	9	44	0160-2055	28480	19	3
RLR07C75R0FR	81349	9	57	0160-2055	28480	23	10
RLR07C7501FR	81349	9	23	0160-2199	28480	3	5
RLR07C7510FR	81349	9	64	0160-2199	28480	18	36
RLR07C8251FR	81349	9	51	0160-2204	28480	9	10
RLR07C90R9FR	81349	9	55	0160-2204	28480	16	2
RLR07C9090FR	81349	5	7	0160-2204	28480	18	25
RLR07C9090FR	81349	6	5	0160-2204	28480	27	6
RLR20C31R6FR	81349	9	47	0160-2206	28480	14	7
RNC55C26R1FS	81349	9	53	0160-2207	28480	12	11
RNC55K4643FS	81349	9	32	0160-2209	28480	27	5
RNC55K82R5FS	81349	7	42	0160-2218	28480	16	3
RNC60K12R1FS	81349	19	39	0160-2226	28480	16	4
RNC60K1332FS	81349	9	26	0160-2228	28480	7	3
RNC60K6191FS	81349	9	43	0160-2260	28480	18	44
RNC60K9091FS	81349	9	29	0160-2262	28480	18	45
RNC70K10R0FS	81349	19	23	0160-2263	28480	18	47
RNC70K4640FS	81349	12	57	0160-2265	28480	18	41
RS1-2T2-1R0J	91637	23	27	0160-2266	28480	18	43
RS1-2T2-1R0J	91637	24	30	0160-2276	28480	18	10
SMFBA2	1121	4	25	0160-2306	28480	18	35
SMFBA2	1121	17	15	0160-2307	28480	18	32
SMFBA2	1121	18	52	0160-2307	28480	30	5
SN5400N	1295	28	42	0160-2387	28480	18	22
SN74LS00N	1295	12	61	0160-2537	28480	18	13
SN74LS00N	1295	14	39	0160-2538	28480	18	37
SN74LS08N	1295	12	66	0160-2542	28480	18	38
SN74LS08N	1295	14	41	0160-2585	28480	18	12
SN74LS290N	1295	14	35	0160-2587	28480	18	8
SN74LS32N	1295	12	67	0160-3046	28480	18	40
SN74LS32N	1295	14	38	0160-3092	28480	18	18
SN74LS74N	1295	12	63	0160-3094	218480	12	4
SN74LS74N	1295	14	36	0160-3094	28480	24	9
SN74LS96N	1295	14	37	0160-3094	28480	27	4
SN74S02N	1295	12	64	0160-3094	28480	29	2
SN7402N	1295	30	54	0160-3219	28480	26	44
SN7405N	1295	9	70	0160-3395	28480	18	28
SN7406N	1295	30	55	0160-3446	28480	14	8
SN74123N	1295	28	43	0160-3450	28480	28	5
SN7414N	1295	14	42	0160-3455	28480	12	9
SN7474N	1295	12	60	0160-3455	28480	14	9
SN75451BP	1295	19	53	0160-3456	28480	5	1
SR1358-4	4713	23	3	0160-3456	28480	6	1
SR1358-4	4713	24	1	0160-3456	28480	12	3
SR1358-4	4713	25	2	0160-3456	28480	19	2
SRI846-12	4713	21	1	0160-3458	28480	30	6
SZ10939-134	4713	27	36	0160-3459	28480	30	15
SZ10939-242	4713	27	35	0160-3534	28480	23	7
SZ10939-242	4713	30	57	0160-3534	28480	25	5
SZ10939-266	4713	24	45	0160-3534	28480	30	14
SZ10939-290	4713	25	31	0160-3548	28480	20	3
SZ10939-386	4713	24	47	0160-3872	28480	11	7
SZ10939-5	4713	23	38	0160-3872	28480	19	8
SZ10939-5	4713	24	48	0160-3873	28480	5	3
SZ10939-99	4713	23	39	0160-3875	28480	12	12
S17843	7263	7	18	0160-3876	28480	5	4
S17843	7263	24	17	0160-3876	28480	14	10
Z11	9353	1	79	0160-3877	28480	12	19
00355-20034	28480	17	6	0160-3878	28480	5	2
0121-0060	28480	18	48	0160-3878	28480	6	2
0121-0061	28480	18	49	0160-3878	28480	11	3
013-2001-00-0479	98291	27	34	0160-3879	28480	3	4
0140-0196	28480	12	10	0160-3879	28480	11	4
0160-0128	28480	3	3	0160-3879	28480	12	13
0160-0174	28480	12	14	0160-3879	28480	14	3
0160-0174	28480	18	51	0160-3934	28480	18	39
0160-0335	28480	18	23	0160-3935	28480	18	29
0160-0336	28480	20	4	0160-3936	28480	18	30
0160-0341	28480	18	14	0160-3937	28480	18	19
0160-0572	28480	11	8	0160-3938	28480	18	21

NATIONAL STOCK NUMBER AND PART NUMBER INDEX

PART NUMBER	FSCM	FIG. NO.	ITEM NO.	PART NUMBER	FSCM	FIG. NO.	ITEM NO.
0160-3939	28480	18	20	08640-00048	28480	17	45
0160-3940	28480	18	7	08640-00049	28480	17	43
0160-3961	28480	26	47	08640-00050	28480	17	18
0160-4048	28480	1	70	08640-00051	28480	10	33
0160-4084	28480	11	5	08640-00052	28480	10	10
0160-4084	28480	14	4	08640-00058	28480	10	15
0160-4217	28480	18	9	08640-00059	28480	1	54
0160-4456	28480	18	6	08640-00065	28480	2	12
0180-2206	28480	30	11	08640-00072	28480	1	74
0180-2619	28480	30	16	08640-00073	28480	1	75
0360-1514	28480	7	47	08640-00074	28480	1	121
0360-1514	28480	9	67	08640-00085	28480	4	54
0360-1514	28480	19	47	08640-00091	28480	15	4
0360-1514	28480	20	23	08640-00092	28480	15	34
0360-1514	28480	23	36	08640-00093	28480	15	29
0360-1514	28480	24	42	08640-00096	28480	10	9
0360-1514	28480	25	28	08640-00098	28480	15	37
0360-1514	28480	27	33	08640-00100	28480	10	36
0360-1514	28480	28	40	08640-00102	28480	10	44
0361-0207	28480	10	8	08640-00104	28480	10	4
0370-2376	28480	1	97	08640-00107	28480	1	96
0370-2378	28480	1	101	08640-00109	28480	1	114
0370-2379	28480	1	107	08640-00111	28480	2	8
0370-2380	28480	1	100	08640-00112	28480	2	3
0370-2382	28480	1	102	08640-00114	28480	1	115
0370-2387	28480	1	103	08640-00115	28480	1	113
0370-2445	28480	1	89	08640-00116	28480	1	120
0370-2623	28480	1	94	08640-20057	28480	1	3
0370-2916	28480	1	90	08640-20075	28480	1	28
0380-0005	28480	1	64	08640-20078	28480	1	51
0380-0013	28480	15	18	08640-20082	28480	17	10
0380-0660	28480	2	4	08640-20083	28480	17	50
0400-0418	28480	7	13	08640-20089	28480	10	11
0403-0026	28480	1	36	08640-20092	28480	10	2
0403-0026	28480	1	92	08640-20106	28480	4	12
0403-0026	28480	21	3	08640-20133	28480	17	14
0403-0153	28480	26	21	08640-20193	28480	4	58
0403-0156	28480	17	23	08640-20202	28480	10	16
0403-0156	28480	26	30	08640-20204	28480	1	37
0403-0157	28480	17	24	08640-20211	28480	14	46
0403-0157	28480	26	29	08640-20214	28480	17	3
0403-0158	28480	17	25	08640-20224	28480	4	22
0490-1073	28480	11	10	08640-20228	28480	4	6
0490-1073	28480	18	54	08640-20241	28480	15	35
0490-1078	28480	7	10	08640-20242	28480	15	17
0490-1080	28480	9	12	08640-20244	28480	1	25
0510-0002	28480	7	51	08640-20248	28480	15	22
0510-0005	28480	2	19	08640-20249	28480	2	6
0510-0005	28480	15	1	08640-20249	28480	15	9
0510-0015	28480	15	45	08640-20250	28480	15	39
0516-0005	28480	10	52	08640-20261	28480	17	16
0520-0173	28480	26	2	08640-20264	28480	26	13
0520-0174	28480	10	28	08640-20266	28480	2	15
0550-0053	28480	2	17	08640-20268	28480	17	26
0590-1011	28480	1	93	08640-20269	28480	17	40
0624-0277	28480	1	10	08640-20274	28480	17	49
0626-0002	28480	1	16	08640-20280	28480	10	26
0698-3132	28480	25	22	08640-20281	28480	10	7
0698-3260	91637	3	29	08640-20283	28480	17	9
0698-7095	28480	3	16	08640-20285	28480	4	37
0757-0819	28480	24	31	08640-20297	28480	10	29
08553-6012	28480	19	48	08640-20312	28480	1	85
08620-20016	28480	1	76	08640-40003	28480	10	21
08640-00002	28480	26	7	08640-40004	28480	17	4
08640-0007	28480	6	14	08640-40016	28480	1	57
08640-00009	28480	10	39	08640-40040	28480	12	23
08640-00011	28480	4	18	08640-40040	28480	14	14
08640-00012	28480	26	18	08640-40041	28480	10	6
08640-00013	28480	26	36	08640-40044	28480	1	111
08640-00014	28480	1	12	08640-40046	28480	1	112
08640-00015	28480	1	40	08640-40052	28480	1	88
08640-00018	28480	26	11	08640-40067	28480	10	51
08640-00021	28480	1	19	08640-40068	28480	1	63
08640-00022	28480	1	8	08640-60001	28480	1	4
08640-00026	28480	1	116	08640-60004	28480	1	50
08640-00029	28480	17	7	08640-60005	28480	1	47
08640-00030	28480	1	9	08640-60007	28480	1	46
08640-00036	28480	4	39	08640-60011	28480	26	28
08640-00037	28480	1	122	08640-60014	28480	26	27
08640-00047	28480	17	41	08640-60016	28480	20	1

NATIONAL STOCK NUMBER AND PART NUMBER INDEX

PART NUMBER	FSCM	FIG. NO.	ITEM NO.	PART NUMBER	FSCM	FIG. NO.	ITEM NO.
08640-60016	28480	26	8	1430-0773	28480	15	13
08640-60018	28480	1	5	1430-0774	28480	15	19
08640-60020	28480	1	6	1460-0019	28480	2	18
08640-60022	28480	17	20	1460-0019	28480	15	7
08640-60023	28480	17	39	1480-0073	28480	3	8A
08640-60024	28480	4	50	1480-0073	28480	7	11A
08640-60028	28480	10	23	1480-0073	28480	9	73
08640-60029	28480	1	18	1480-0073	28480	20	8A
08640-60037	28480	4	20	1480-0073	28480	23	13A
08640-60043	28480	26	39	1480-0073	28480	24	51
08640-60099	28480	1	26	1480-0073	28480	25	34
08640-60103	28480	1	91	1480-0352	28480	17	8
08640-60105	28480	1	55	1490-0030	28480	1	39
08640-60106	28480	18	82	15-103	24226	12	22
08640-60119	28480	1	73	15-121	24226	19	13
08640-60124	28480	1	34	15-122	24226	26	43
08640-60128	28480	1	20	15-152	24226	26	41
08640-60152	28480	22	9	15-152	24226	27	8
08640-60153	28480	22	10	15-152	24226	28	11
08640-60163	28480	29	1	15-152	24226	29	6
08640-60177	28480	1	49	15-182	24226	26	45
08640-60180	28480	1	21	15-221	24226	19	14
08640-60191	28480	10	24	15-243	24226	28	10
08640-60192	28480	1	13	15-243	24226	30	17
08640-60196	28480	4	40	15-271	24226	27	9
08640-60204	28480	17	47	15-432	24226	19	17
08640-60205	28480	2	9	15-471	24226	29	7
08640-60206	28480	4	55	15-680	24226	19	12
08640-60253	28480	15	11	150D104X9035A2	56289	19	7
08640-60300	28480	1	7	150D104X9035A2	56289	28	7
08640-60302	28480	26	19	150D105X9035A2	56289	12	16
08640-60304	28480	1	61	150D105X9035A2	56289	28	4
08640-60306	28480	10	32	150D105X9035A2	56289	30	4
08640-60308	28480	15	33	150D106X9020B2	56289	12	5
08640-60318	28480	1	44	150D106X9020B2	56289	19	6
08640-60320	28480	1	31	150D156X9020B2	56289	20	7
08640-60321	28480	1	52	150D157X9006R2	56259	7	5
08640-60325	28480	1	24	150D157X9006R2	56289	9	7
08640-60326	28480	1	66	150D224X9035A2	56289	9	3
08640-60328	28480	1	58	150D224X9035A2	56289	12	6
08640-60330	28480	10	55	150D226X9015B2	56289	12	8
08640-60351	28480	26	25	150D226X9015B2	56289	24	6
08640-67002	28480	26	40	150D227X9010S2	56289	22	1
08640-80001	28480	14	13	150D227X9010S2	56289	24	8
08640-80001	28480	18	80	150D335X9050B2	56289	9	5
08640-80002	28480	19	49	150D336X9010B2	56289	23	6
08640-80003	28480	29	11	150D336X9010B2	56289	24	4
08641-0004	28480	2	10	150D336X9010B2	56289	25	4
08655-20030	28480	10	5	150D606X9006B2	56289	3	6
0960-0443	28480	1	71	150D606X9006B2	56289	9	11
1N821	81349	25	32	150D606X9006B2	56289	20	6
10-471	24226	18	79	150D684X9035A2	56289	9	4
1025-28	99800	5	5	150D685X9035B2	56289	3	7
1025-28	99800	6	3	1500-12CD	28480	4	59
103204	73734	15	20	1537-04	99800	19	11
109D336X0075F2	56289	24	5	1537-12	99800	19	10
11AS25	501	13	2	1537-36	99800	19	16
1120-0539	28480	1	56	1804-01	78189	10	40
1200-0173	28480	7	50	1806-00	78189	15	3
1200-0173	28480	23	41	1813-0006	28480	14	45
1200-0173	28480	24	52	1820-0736	28480	11	29
1200-0173	28480	25	35	1820-0736	28480	19	57
1200-0595	28480	13	5	1820-0753	28480	19	55
1205-0011	28480	7	49	1820-0982	28480	11	32
1205-0085	28480	7	56	1820-0982	28480	19	56
12276-6	76854	2	21	1820-1003	28480	10	31
1250-0257	28480	22	2	1820-1354	28480	19	58
1250-0830	28480	4	27	1820-1449	28480	12	69
1250-1383	28480	14	11	1826-0007	28480	20	24
1250-1425	28480	29	4	1826-0013	28480	9	68
1251-0600	28480	3	35	1826-0092	28480	12	70
1251-0600	28480	12	59	1826-0092	28480	30	52
1251-0600	218480	14	34	1853-0003	28480	20	9
1251-0600	28480	30	51	1853-0007	28480	23	19
1251-3231	28480	26	20	1853-0020	28480	3	11
1430-0537	28480	4	2	1853-0020	28480	9	17
1430-0759	28480	4	5	1853-0020	28480	13	6
1430-0759	28480	15	36	1853-0020	28480	23	14
1430-0761	28480	2	13	1853-0020	28480	24	19
1430-0772	28480	15	15	1853-0027	28480	23	18

NATIONAL STOCK NUMBER AND PART NUMBER INDEX

PART NUMBER	FSCM	FIG. NO.	ITEM NO.	PART NUMBER	FSCM	FIG. NO.	ITEM NO.
1853-0034	28480	19	19	1990-0326	28480	24	10
1853-0034	28480	28	16	1990-0326	28480	25	8
1853-0034	28480	30	23	1990-0507	28480	10	50
1853-0038	28480	7	16	2N2904A	81349	7	20
1853-0038	28480	9	18	2N3053	81349	7	17
1854-0003	28480	23	17	2N3251	81349	27	10
1854-0019	28480	3	9	2N3251	81349	30	22
1854-0019	28480	14	15	2N3528	81349	23	16
1854-0022	28480	9	16	2N3528	81349	24	15
1854-0023	28480	24	20	2N3528	81349	25	12
1854-0064	28480	1	2	2N3738	81349	7	19
1854-0071	28480	3	10	2N5179	80131	19	20
1854-0071	28480	9	15	2N5179	81349	11	11
1854-0071	28480	12	24	2N5415	81349	24	18
1854-0071	28480	13	7	20-90044	7700	4	24
1854-0071	28480	14	16	2100-0541	28480	4	13
1854-0071	28480	19	18	2100-1758	28480	20	15
1854-0071	28480	20	10	2100-2497	28480	22	6
1854-0071	28480	27	13	2100-2728	28480	2	24
1854-0071	28480	30	21	2100-3325	28480	1	60
1854-0221	28480	7	14	2100-3435	28480	15	28
1854-0221	28480	28	14	2100-3592	28480	13	8
1854-0221	28480	30	20	2110-0094	75915	1	80
1854-0232	28480	23	15	2140-0245	28480	1	105
1854-0232	28480	24	16	2140-0358	28480	13	1
1854-0232	28480	25	13	2140-0427	28480	8	1
1854-0247	28480	5	6	2190-0003	28480	17	2
1854-0247	28480	6	4	2190-0006	28480	15	10
1854-0250	28480	1	84	2190-0009	28480	4	42
1854-0404	28480	7	15	2190-0011	28480	4	28
1854-0404	28480	11	12	2190-0016	28480	2	23
1854-0404	28480	28	15	2190-0017	28480	4	52
1855-0020	28480	27	12	2190-0019	28480	2	2
1855-0049	28480	27	11	2190-0019	28480	4	17
1855-0062	28480	12	26	2190-0019	28480	10	17
1901-0022	28480	27	2	2190-0020	28480	2	16
1901-0022	28480	28	1	2190-0034	28480	26	22
1901-0022	28480	30	2	2200-0101	28480	17	5
1901-0025	28480	7	1	2200-0103	28480	1	27
1901-0025	28480	9	2	2200-0103	28480	10	45
1901-0025	28480	19	1	2200-0105	28480	4	48
1901-0025	28480	23	2	2200-0105	28480	10	22
1901-0025	28480	25	1	2200-0105	28480	17	35
1901-0033	28480	9	1	2200-0105	28480	26	1
1901-0040	28480	3	1	2200-0107	28480	10	1
1901-0040	28480	12	1	2200-0107	28480	15	44
1901-0040	28480	14	1	2200-0107	28480	26	10
1901-0040	28480	20	2	2200-0109	28480	2	11
1901-0040	28480	23	1	2200-0121	28480	4	16
1901-0040	28480	27	1	2200-0121	28480	17	37
1901-0040	28480	28	2	2200-0127	28480	2	1
1901-0040	28480	30	1	2200-0127	28480	17	31
1901-0049	28480	23	4	2200-0129	28480	17	28
1901-0050	28480	7	2	2200-0140	28480	10	3
1901-0050	28480	11	1	2200-0143	28480	4	45
1901-0050	28480	23	5	2200-0147	28480	10	18
1901-0050	28480	24	2	2200-0147	28480	17	1
1901-0050	28480	25	3	2200-0151	28480	4	57
1901-0518	28480	14	2	2200-0151	28480	10	41
1901-0518	28480	30	3	2200-0506	28480	10	19
1901-0539	28480	12	2	2200-0704	28480	10	30
1901-0539	28460	27	3	2260-0009	28480	4	38
1901-0539	28480	28	3	2260-0011	28480	15	5
1901-0639	28480	11	2	2360-0123	28480	15	30
1902-0025	28480	3	38	2360-0129	28480	15	42
1902-0025	28480	24	44	2360-0135	28480	15	8
1902-0025	28480	30	56	2360-0199	28480	7	52
1902-0049	28480	9	71	2360-0203	28480	26	3
1902-0049	28480	20	25	2360-0220	28480	15	2
1902-0049	28480	23	40	2420-0004	28480	7	53
1902-0049	28480	24	49	2500-28	99800	14	12
1902-0202	28480	25	30	2510-0135	28480	4	51
1902-0244	28480	24	46	2510-0194	28480	1	65
1902-3182	28480	9	72	252-06-30-300	71785	22	13
1902-3182	28480	12	72	252-15-30-300	71785	14	44
1906-00	78189	7	55	252-15-30-300	71785	17	21
1914-00	78189	10	37	252-15-30-300	71785	18	86
1914-00	78189	15	31	252-15-30-300	71785	22	12
1924-02	78189	26	17	252-15-30-340	71785	26	26
1990-0326	28480	23	11	252-18-30-300	71785	17	22

NATIONAL STOCK NUMBER AND PART NUMBER INDEX

PART NUMBER	FSCM	FIG. NO.	ITEM NO.	PART NUMBER	FSCM	FIG. NO.	ITEM NO.
252-18-30-300	71785	18	87	5000-8707	28480	1	38
2740-0001	28480	4	29	5000-8711	28480	1	118
28PC107-1	24931	26	15	5001-0135	28480	1	33
292P10292	56289	24	3	500220	74163	10	53
292P10392	56289	28	6	500220	74163	17	12
292P10392	56289	30	8	500220	74163	26	31
292P10492	56289	21	2	500222	74163	10	54
292P12292	56289	30	13	500222	74163	17	13
292P18392	56289	30	9	500222	74163	26	32
292P27292	56289	24	7	5040-0170	28480	1	22
292P56292	56289	25	6	5040-0388	28480	1	110
292P68292	56289	30	10	5040-0389	28480	1	109
2950-0001	28480	2	22	5040-0390	28480	1	108
2950-0039	28480	26	16	5040-0391	28480	10	14
3-331272-0	779	29	5	5040-0392	28480	10	13
3-332070-5	779	24	50	5040-0393	28480	10	12
3-332070-5	779	25	33	5040-0447	28480	1	82
30D105G150BA2	56289	7	6	5040-6945	28480	10	47
30D107G025DD2	56289	20	5	5040-6946	28480	10	49
30D505F150CC2	56289	7	8	5040-6947	28480	10	48
30D506G025CC2	56289	25	7	5060-0109	28480	1	15
30D506G050DD2	56289	9	6	5060-0109	28480	22	14
30D906G016CC2	56289	23	8	5060-0767	28480	1	86
3006P1-100	80294	7	28	5060-8740	28480	1	53
3006P1-102	32997	7	34	5086-4282	28480	4	21
3006P1-102	32997	24	28	53-67280-121A1H	501	1	104
3006P1-103	32997	9	36	550	71450	4	15
3006P1-202	32997	9	30	5624-16-10	86928	10	34
3006P1-501	80294	23	21	606A34C6	28480	4	36
3006P1-501	80294	24	36	62-204-1	73138	27	29
3006P1-501	80294	25	20	65521-411	22526	13	3
3030-0007	28480	1	23	65521-425	22526	13	4
3030-0007	28480	4	7	710HM	34148	28	41
3030-0007	28480	15	14	7100-12CD	97464	4	1
3030-0007	28480	17	11	7100-12CD	97464	15	16
3030-0018	28480	15	25	7120-4294	28480	1	68
3030-002	28480	4	35	72-141-0	73138	3	33
3030-0022	28480	15	27	72-145-0	73138	3	25
3030-0196	28480	4	4	723BE	15818	23	37
3030-0343	28480	1	123	723BE	15818	24	43
3050-0001	28480	4	53	723BE	15818	25	29
3050-0066	28480	26	5	750-81R10K	11236	14	20
3050-0103	28480	2	5	8120-0580	28480	1	42
3050-0103	28480	15	6	8120-0581	28480	1	41
3050-0105	28480	4	41	8120-1378	28480	1	81
3101-0559	28480	1	106	8120-1593	28480	1	11
3101-1728	28480	3	34	8120-1823	28480	19	61
3101-1729	28480	12	58	8120-1824	28480	19	62
3101-2079	28480	14	33	8120-1825	28480	19	63
3130-0503	28480	15	46	8120-1826	28480	19	64
3130-0504	28480	15	43	8120-1827	28480	19	66
3150-0203	28480	1	83	8120-1828	28480	19	65
3160-0217	28480	1	77	8120-1829	28480	19	67
322047	76530	1	78	8120-1830	28480	18	83
3339H1-103	32997	13	9	8120-1831	28480	18	85
3386XY46-203	32997	3	24	8120-1832	28480	18	84
36D392F075BB2B	56289	1	72	8120-1881	28480	1	45
36D392G050AC2B	56289	1	67	8120-1882	28480	1	43
36D822G025AC2A	56289	1	69	8120-1885	28480	1	30
4040-0748	28480	9	14	8120-1886	28480	1	35
4040-0748	28480	24	13	8120-1887	28480	26	38
4040-0748	28480	25	10	8120-1890	28480	1	1
4040-0749	28480	3	8	8120-1891	28480	1	32
4040-0749	28480	20	8	8120-1892	28480	26	24
4040-0749	28480	28	12	8120-1905	28480	26	9
4040-0749	28480	30	18	8120-2246	28480	15	21
4040-0750	28480	7	11	8120-2246	28480	16	15
4040-0751	28480	9	13	8120-2247	28480	15	12
4040-0752	28480	23	13	8123-1	24226	18	77
4040-0752	28480	28	13	8123-2	24226	18	75
4040-0753	28480	24	14	8123-3	24226	18	78
4040-0753	28480	30	19	8160-0218	28480	26	34
4040-0754	28480	25	11	8160-0219	28480	10	43
4040-0756	28480	7	12	8160-0220	28480	10	27
48-90092	7700	4	19	8160-0222	28480	26	35
50-045-4610	98291	26	23	8160-0223	28480	26	12
50-051-0109	28480	11	9	8160-0224	28480	26	14
50-051-0109	98291	18	53	8160-0226	28480	17	36
5000-0051	28480	1	119	8160-0233	28480	4	23
5000-8705	28480	1	117	8160-0238	28480	4	60

PART NUMBER	FSCM	FIG. NO.	ITEM NO.	PART NUMBER	FSCM	FIG. NO.	ITEM NO.
8160-0239	28480	4	3	9100-3364	28480	18	59
8160-0245	28480	1	48	9100-3365	28480	18	56
8511-01-00-9909	28480	1	14	9100-3366	28480	18	76
9LS192PC	34148	12	68	9100-3367	28480	18	65
9000	73734	10	38	9100-3368	28480	18	64
9000	73734	15	32	9100-3369	28480	18	62
91-6915-0702-00	26742	22	11	9100-3370	28480	18	63
9100-3355	28480	18	73	9100-3371	28480	18	72
9100-3356	28480	18	74	9100-3372	28480	18	66
9100-3357	28480	18	70	9100-3373	28480	18	67
9100-3358	28480	18	71	9100-3374	28480	18	60
9100-3359	28480	18	68	9100-3375	28480	18	55
9100-3360	28480	18	69	9100-4024	28480	1	62
9100-3361	28480	18	57	9140-0098	28480	26	46
9100-3362	28480	18	58	9140-0112	28480	12	20
9100-3363	28480	18	61	93L14DC	34148	12	65

LATEST NATIONAL STOCK NUMBER ASSIGNMENTS

LATEST PART NUMBER ASSIGNMENTS

STOCK NUMBER	FIG. NO.	ITEM NO.	PART NUMBER	FSCM	FIG. NO.	ITEM NO.
5999-00-008-7037	9	74	CMR05ER10G0DR	81349	12	15
5999-00-137-1142	13	13	M38510/10302BIC	81349	9	69
5962-01-006-4649	26	6	RLR07C68R1FR	81349	9	58
			08640-00007	28480	5	14
			08640-00012	28480	26	33
			08640-40055	28480	1	95
			08640-60309	28480	1	17
			08640-60603	28480	2	7
			08640-67003	28480	26	6
			1200-0173	28480	9	74
			1250-1471	28480	1	99
			1820-0557	28480	19	59
			1853-0020	28480	12	25
			2200-0141	28480	4	43
			3-331272-0	779	13	13
			8120-1889	28480	26	37

RECOMMENDED CHANGES TO EQUIPMENT TECHNICAL MANUALS



THEN... JOT DOWN THE DOPE ABOUT IT ON THIS FORM, TEAR IT OUT, FOLD IT AND DROP IT IN THE MAIL!

SOMETHING WRONG WITH THIS MANUAL?

FROM: (YOUR UNIT'S COMPLETE ADDRESS)

Commander
Stateside Army Depot
ATTN: AMSTA-US
Stateside, N.J. 07703

DATE 10 July 1975

PUBLICATION NUMBER

TM 11-5840-340-20P

DATE

23 Jan 78

TITLE

Radar Set AN/PRC-76

BE EXACT... PIN-POINT WHERE IT IS

IN THIS SPACE TELL WHAT IS WRONG AND WHAT SHOULD BE DONE ABOUT IT:

PAGE NO.	PARA-GRAPH	FIGURE NO.	TABLE NO.
----------	------------	------------	-----------

33

For item 2, change the NSN to read: 5835-00-134-9186.
Reason: Accuracy.

44

19

Identify the cover on the junction box (item no. 5).
Reason: It is a separate item and is not called out on figure 19.

45

Add the cover of the junction box as an item in the listing for figure 19.
Reason: Same as above.

TEAR ALONG DOTTED LINE

S
A
M
P
L
E

TYPED NAME, GRADE OR TITLE, AND TELEPHONE NUMBER

SSG I. M. DeSpirito 999-1776

SIGN HERE:

SSG I. M. DeSpirito



SOMETHING WRONG WITH THIS MANUAL?

THEN... JOT DOWN THE DOPE ABOUT IT ON THIS FORM, TEAR IT OUT, FOLD IT AND DROP IT IN THE MAIL!

FROM: (YOUR UNIT'S COMPLETE ADDRESS)

DATE

PUBLICATION NUMBER

DATE

TITLE

TM 11-6625-2780-24P

30 JUNE 1980

SIGNAL GENERATOR SG-1112(V1)/U

BE EXACT... PIN-POINT WHERE IT IS

IN THIS SPACE TELL WHAT IS WRONG AND WHAT SHOULD BE DONE ABOUT IT:

PAGE NO.	PARA-GRAPH	FIGURE NO.	TABLE NO.

TYPED NAME, GRADE OR TITLE, AND TELEPHONE NUMBER

SIGN HERE:

TEAR ALONG DOTTED LINE

FILL IN YOUR
UNIT'S ADDRESS

FOLD BACK

DEPARTMENT OF THE ARMY

OFFICIAL BUSINESS
PENALTY FOR PRIVATE USE, \$300

POSTAGE AND FEES PAID
DEPARTMENT OF THE ARMY
DDO-314



Commander
US Army Communications and
Electronics Materiel Readiness Command
ATTN: DRSEL-ME-MQ
Fort Monmouth, New Jersey 07703

TEAR ALONG DOTTED LINE

FOLD BACK

RECOMMENDED CHANGES TO EQUIPMENT TECHNICAL MANUALS



SOMETHING WRONG WITH THIS MANUAL?

THEN... JOT DOWN THE DOPE ABOUT IT ON THIS FORM, TEAR IT OUT, FOLD IT AND DROP IT IN THE MAIL!

FROM: (YOUR UNIT'S COMPLETE ADDRESS)

DATE

PUBLICATION NUMBER

DATE

TITLE

TM 11-6625-2780-24P

30 JUNE 1980

SIGNAL GENERATOR SG-1112(V1)/U

BE EXACT... PIN-POINT WHERE IT IS

IN THIS SPACE TELL WHAT IS WRONG AND WHAT SHOULD BE DONE ABOUT IT:

PAGE NO.

PARA-GRAPH

FIGURE NO.

TABLE NO.

TEAR ALONG DOTTED LINE

TYPED NAME, GRADE OR TITLE, AND TELEPHONE NUMBER

SIGN HERE:

FILL IN YOUR
UNIT'S ADDRESS

FOLD BACK

DEPARTMENT OF THE ARMY

OFFICIAL BUSINESS

PENALTY FOR PRIVATE USE, \$300

POSTAGE AND FEES PAID
DEPARTMENT OF THE ARMY
DDO-314



Commander
US Army Communications and
Electronics Materiel Readiness Command
ATTN: DRSEL-ME-MQ
Fort Monmouth, New Jersey 07703

FOLD BACK

TEAR ALONG DOTTED LINE

RECOMMENDED CHANGES TO EQUIPMENT TECHNICAL MANUALS



SOMETHING WRONG WITH THIS MANUAL?

THEN... JOT DOWN THE DOPE ABOUT IT ON THIS FORM, TEAR IT OUT, FOLD IT AND DROP IT IN THE MAIL!

FROM: (YOUR UNIT'S COMPLETE ADDRESS)

DATE

PUBLICATION NUMBER

TM 11-6625-2780-24P

DATE

30 JUNE 1980

TITLE

SIGNAL GENERATOR SG-1112(V1)/U

BE EXACT... PIN-POINT WHERE IT IS

PAGE NO.

PARA-GRAPH

FIGURE NO.

TABLE NO.

IN THIS SPACE TELL WHAT IS WRONG AND WHAT SHOULD BE DONE ABOUT IT:

TEAR ALONG DOTTED LINE

TYPED NAME, GRADE OR TITLE, AND TELEPHONE NUMBER

SIGN HERE:

FILL IN YOUR
UNIT'S ADDRESS

FOLD BACK

DEPARTMENT OF THE ARMY

OFFICIAL BUSINESS
PENALTY FOR PRIVATE USE, \$3

10 FEES PAID
OF THE ARMY
1-314



TM 11-6625-2780-24P
AUTHOR

TITLE _____

DATE DUE	BORROWER'S NAME
<u>11/77</u>	<u>[scribble]</u>
<u>[scribble]</u>	<u>[scribble]</u>

ommand

TEAR ALONG DOTTED LINE

